

NOTE: Buried Pipe Drain R/W

NOTE: Buried Pipe Drain R/W 30' N. & 75' S. E.

See DETAIL "A"

DETAIL "A"

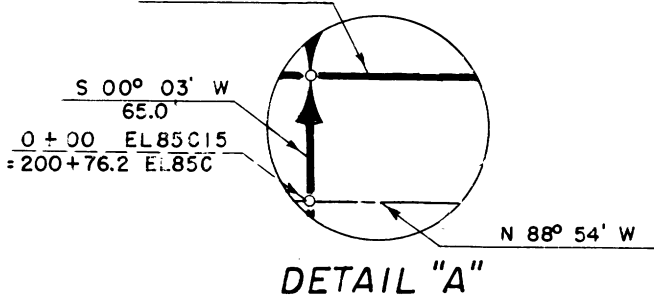
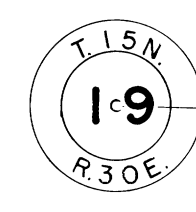

38-45

43-45

- 25 55° N. & 45' S.
- 26 55° E. & 45' W.
- 27 55° W. & 45' E.
- 28 TO LAT. W. & 55° E.

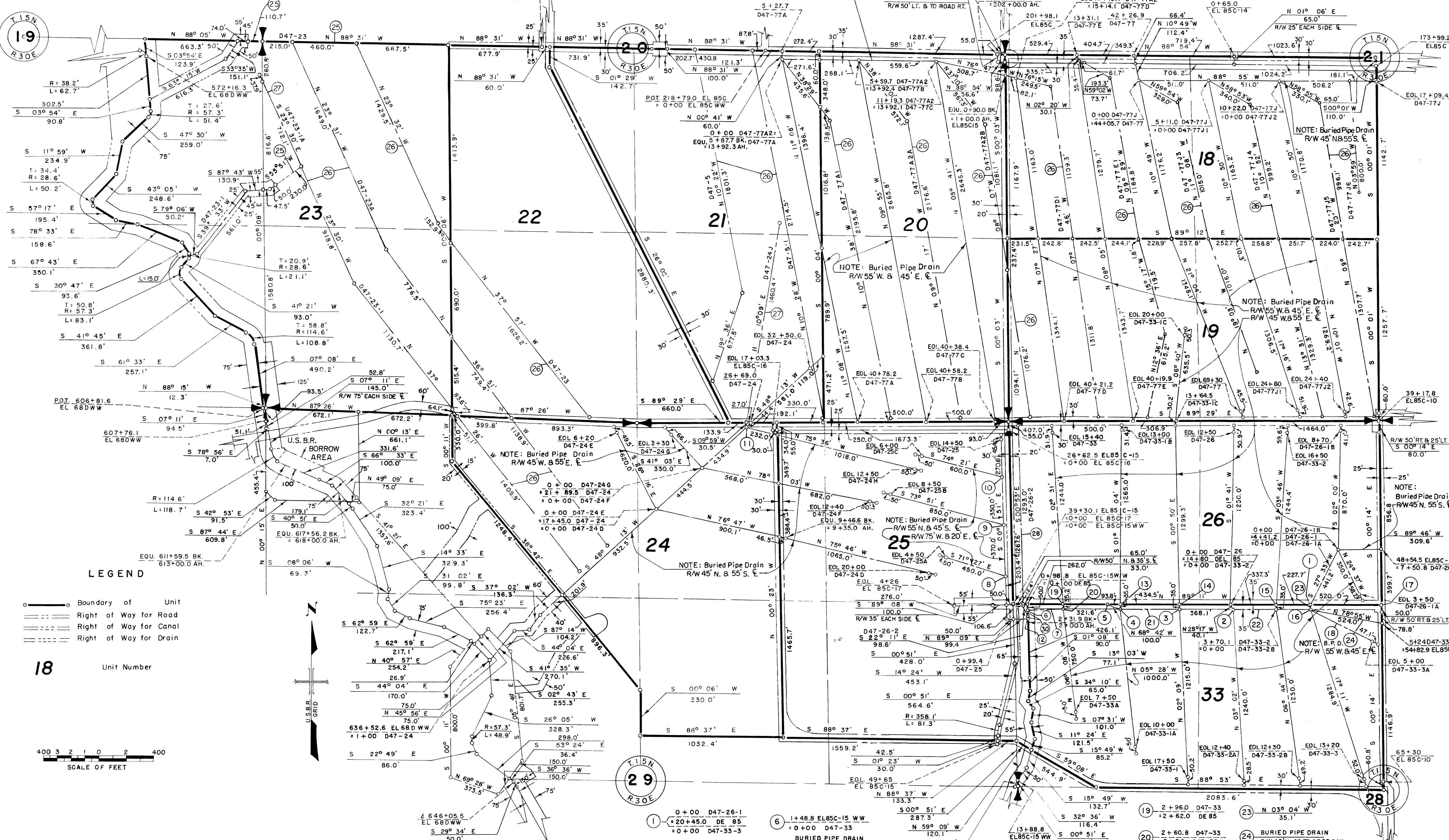

LEGEND

- Boundary of Unit
- Right of Way for Road
- Right of Way for Canal
- Right of Way for Drain

18 Unit Number

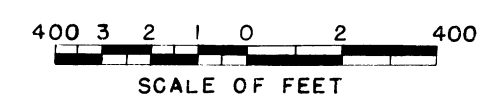

Drawn W.W.W.  
 Checked J.I.R.  
 Surveys certified  
A.J. Davidson  
 Chief, Engr. Div.

DATE 8-7-62

THIS SHEET NOT RECORDED

REV. TO 12-30-93	de
REV. TO 12-15-86	de
REV. TO 9-22-78	de

- |                                                         |                                                                      |                                                     |                                                       |                                                      |                                                                  |
|---------------------------------------------------------|----------------------------------------------------------------------|-----------------------------------------------------|-------------------------------------------------------|------------------------------------------------------|------------------------------------------------------------------|
| 1 0+00 D47-26-1<br>=20+48.0 DE 85<br>=0+00 D47-33-3     | 6 1+48.8 EL85C-15 W.W.<br>=0+00 D47-33                               | 11 26+24.4 D47-24<br>=0+00 D47-24H<br>=0+00 D47-24J | 15 4+05.1 D47-33-2<br>=16+17.3 EL 85                  | 19 2+96.0 D47-33<br>=2+62.0 DE 85                    | 23 N 03° 04' W<br>35.1'                                          |
| 2 0+40.1 D47-33-2<br>=0+00 D47-33-2A                    | 7 BURIED PIPE DRAIN<br>S 88° 09' W<br>R/W TO LAT. R/W N. & 70' S. E. | 12 2+05.8 BK. EL85C-15 W.W.<br>=0+00 D47-25         | 16 0+00 D47-33-3A<br>=0+00 D47-33-3<br>=0+00 D47-33-4 | 20 2+60.8 D47-33<br>=0+00 D47-33A                    | 24 BURIED PIPE DRAIN<br>R/W 45' N. OR TO DE85 R/W<br>& 55' S. E. |
| 3 5+35.0 D47-33-1<br>=0+00 D47-33-1C                    | 8 4+59.4 D47-25<br>=0+00 D47-25B                                     | 13 6+77.4 DE 85<br>=0+35.0 D47-33-1B                | 17 52+54.1 EL85C-10<br>=25+64.5 DE 85                 | 21 BURIED PIPE DRAIN<br>N 89° 11' W<br>R/W 70' S. E. | 26 BURIED PIPE DRAIN<br>R/W 45' N. & 45' S. E.                   |
| 4 1+00.0 D47-33-1<br>=0+00 D47-33-1B<br>=0+00 D47-33-1A | 9 8+29.4 D47-25<br>=0+00 D47-25B                                     | 14 11+11.9 DE 85<br>=0+35.0 D47-33-1C               | 18 BURIED PIPE DRAIN<br>N 89° 11' W<br>R/W 70' S. E.  | 22 BURIED PIPE DRAIN<br>N 89° 11' W<br>R/W 70' S. E. | 30 50' 08" E<br>9.3'                                             |
| 5 5+83.6 DE 85<br>=0+00 D47-33-1                        | 10 11+79.4 D47-25<br>=0+00 D47-25C                                   |                                                     |                                                       |                                                      |                                                                  |

I certify that this is Sheet  
 1 of 2 Supplemental Sheets  
 of the Final Form Unit Plat  
 of Irrigation Block 47.

REV. TO 12-1-67 C.M.  
 REV. TO 9-1-64 S.M.  
M.B. Austin  
 Regional Director (Act.)  
 DATE 8-14-62