

103

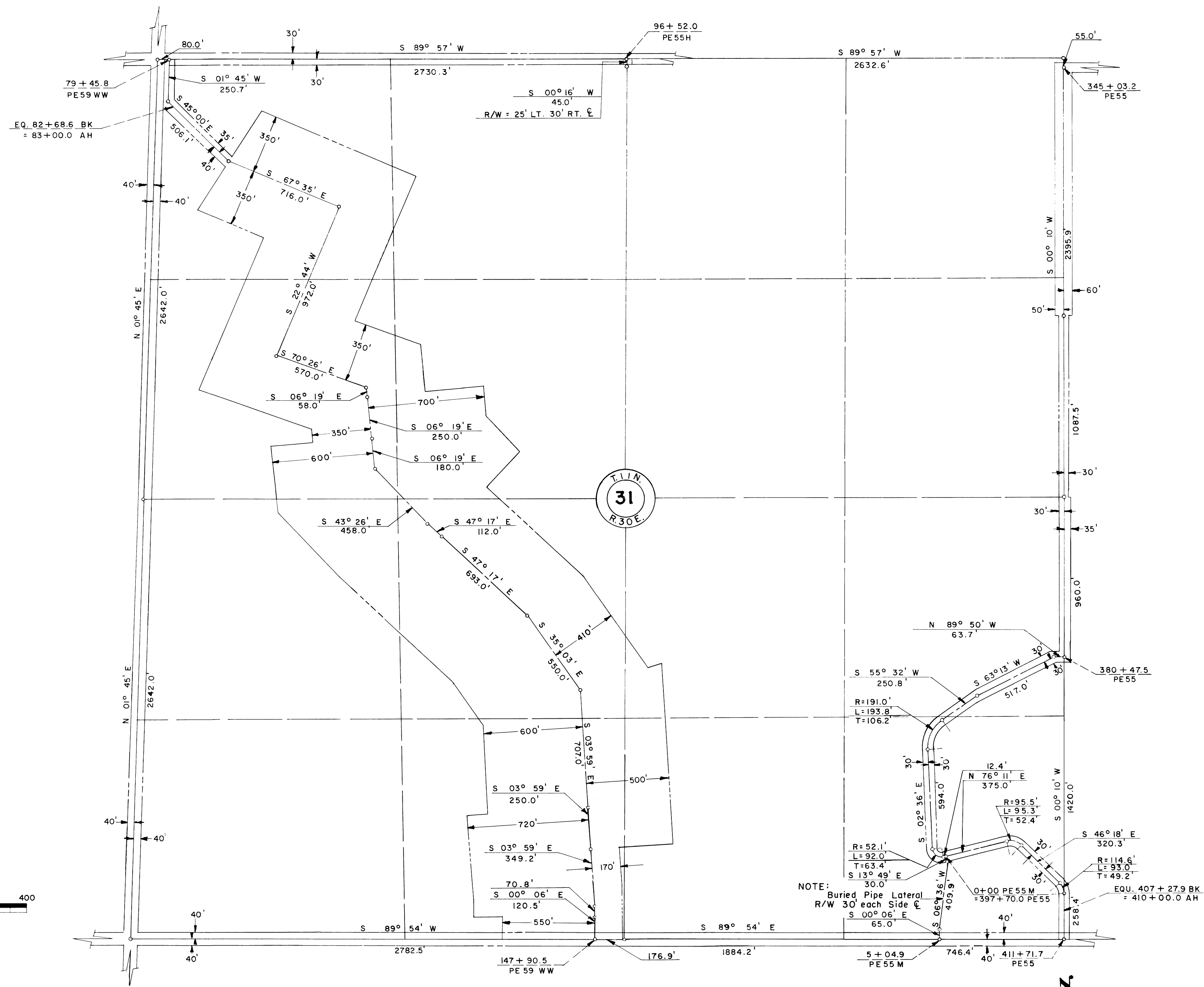

Drawn FEH  
 Checked CBL  
 Surveys certified

J. D. Humes  
 Chief of D & C Div.

DATE 7-7-57

LEGEND

- ==== Rights of Way for Roads
- ==== Rights of Way for Canals
- ==== Rights of Way for Drains
- ==== Rights of Way for Proposed Roads

NOTE:  
 Buried Pipe Lateral  
 R/W 30' each Side  
 S 00° 06' E 65.0'  
 S 06° 36' W 403.9'  
 O+00 PE 55 M = 397+70.0 PE 55  
 EQU. 407+27.9 BK = 410+00.0 AH

NOTE: Supplemental Data for  
 Right of Way only to be attached  
 to and filed with the Farm Unit  
 Plat of Irrigation Block 16.

Wm. H. Tuller  
 Regional Director (Acting)

DATE 7-15-57