

106

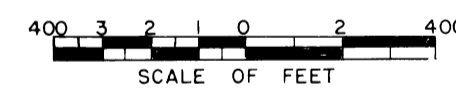
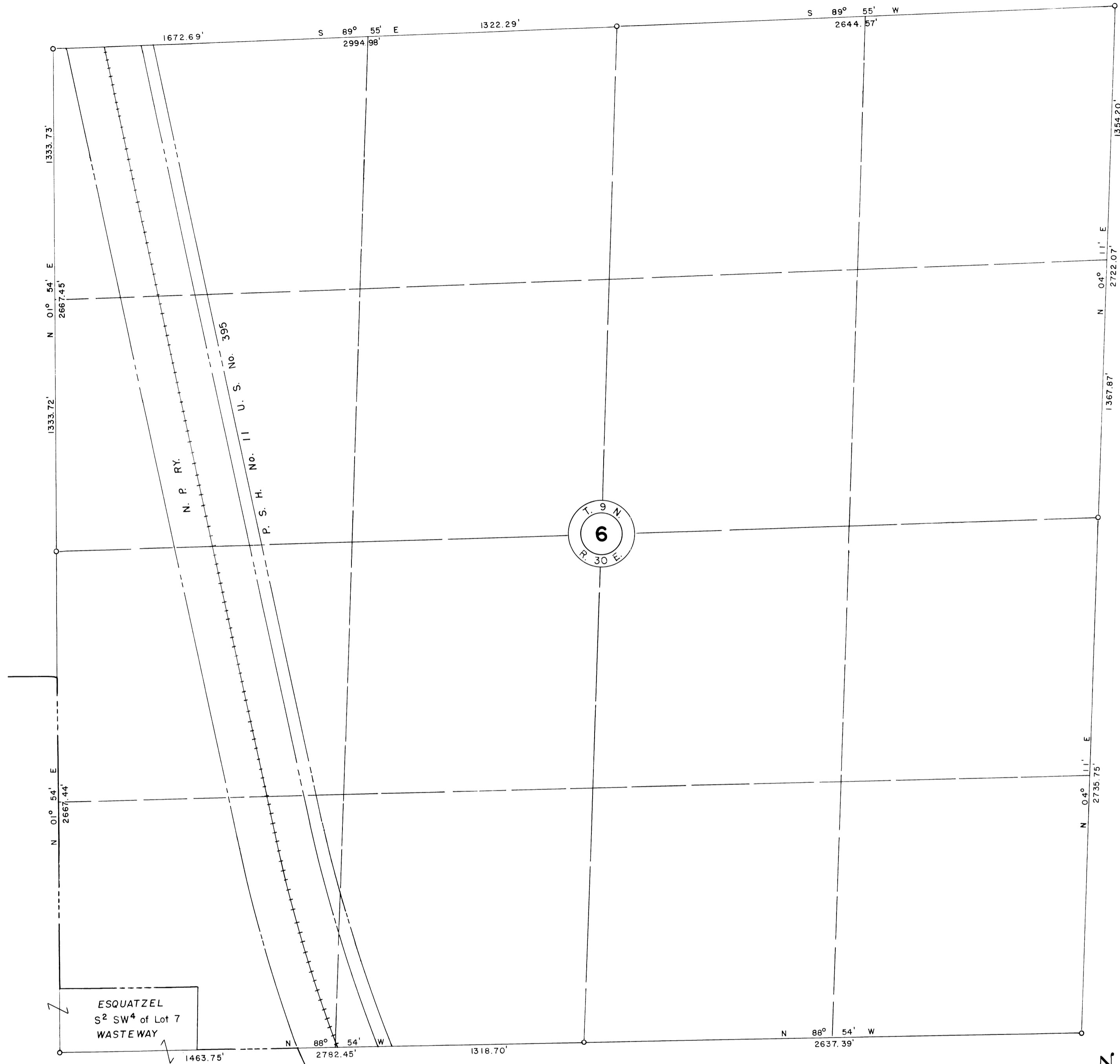

Drawn W.G.L.  
 Checked E.R.P.  
 Surveys certified

J.D. Humes  
 Chief, ~~Eng. Div.~~ of D & C. Div.

DATE 7-9-57

LEGEND

- == Rights of Way for Roads
- Rights of Way for Canals
- Rights of Way for Drains
- Rights of Way for Proposed Roads

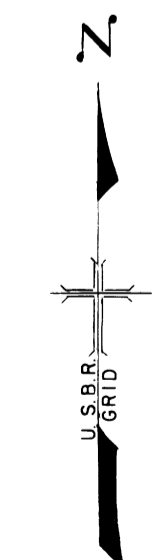

NOTE: Supplemental Data for  
 Right of Way only to be  
 attached to and filed with Farm  
 Unit Plat of Irrigation Block  
 16.

Wm. H. Tuller  
 Regional Director (Act.)  
 DATE 7-15-57