

88

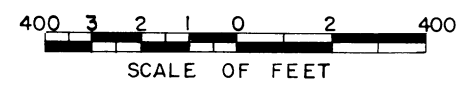

LEGEND

- ==== Rights of Way for Roads
- ==== Rights of Way for Canals
- ==== Rights of Way for Drains
- ==== Rights of Way for Proposed Roads

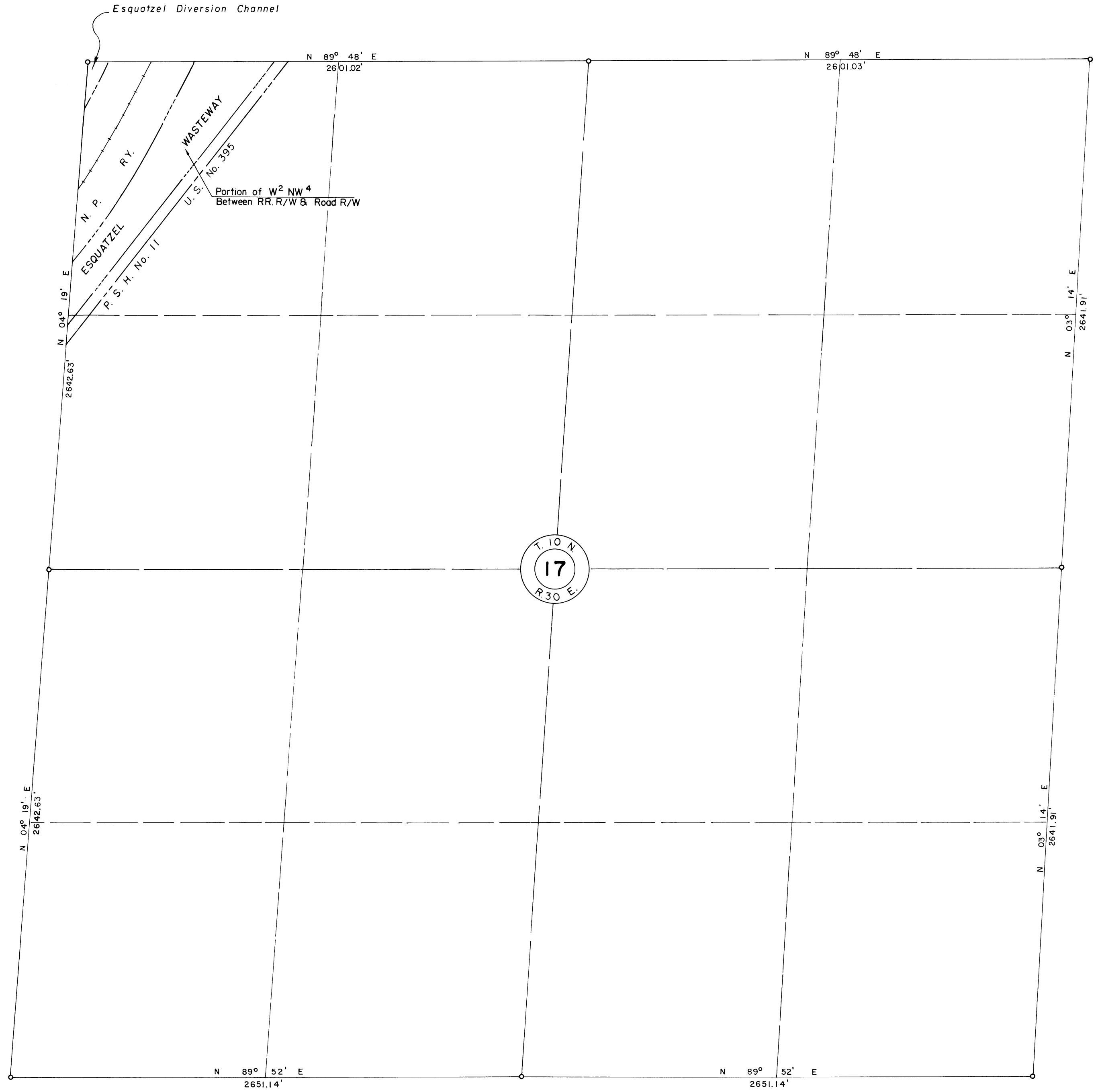
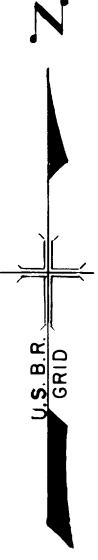

Drawn W.G.L.

Checked E.R.P.

Surveys certified

J. D. Humes  
Chief, ~~Eng. Div.~~ of D. & C. Div.

DATE 7-9-57

NOTE: Supplemental Data for Right of Way only to be attached to and filed with Form Unit Plat of Irrigation Block 16.

Wm. H. Tuller  
Regional Director (Act.)

DATE 7-15-57