

Biological Resources Assessment

Appendix F, Figures 1-4

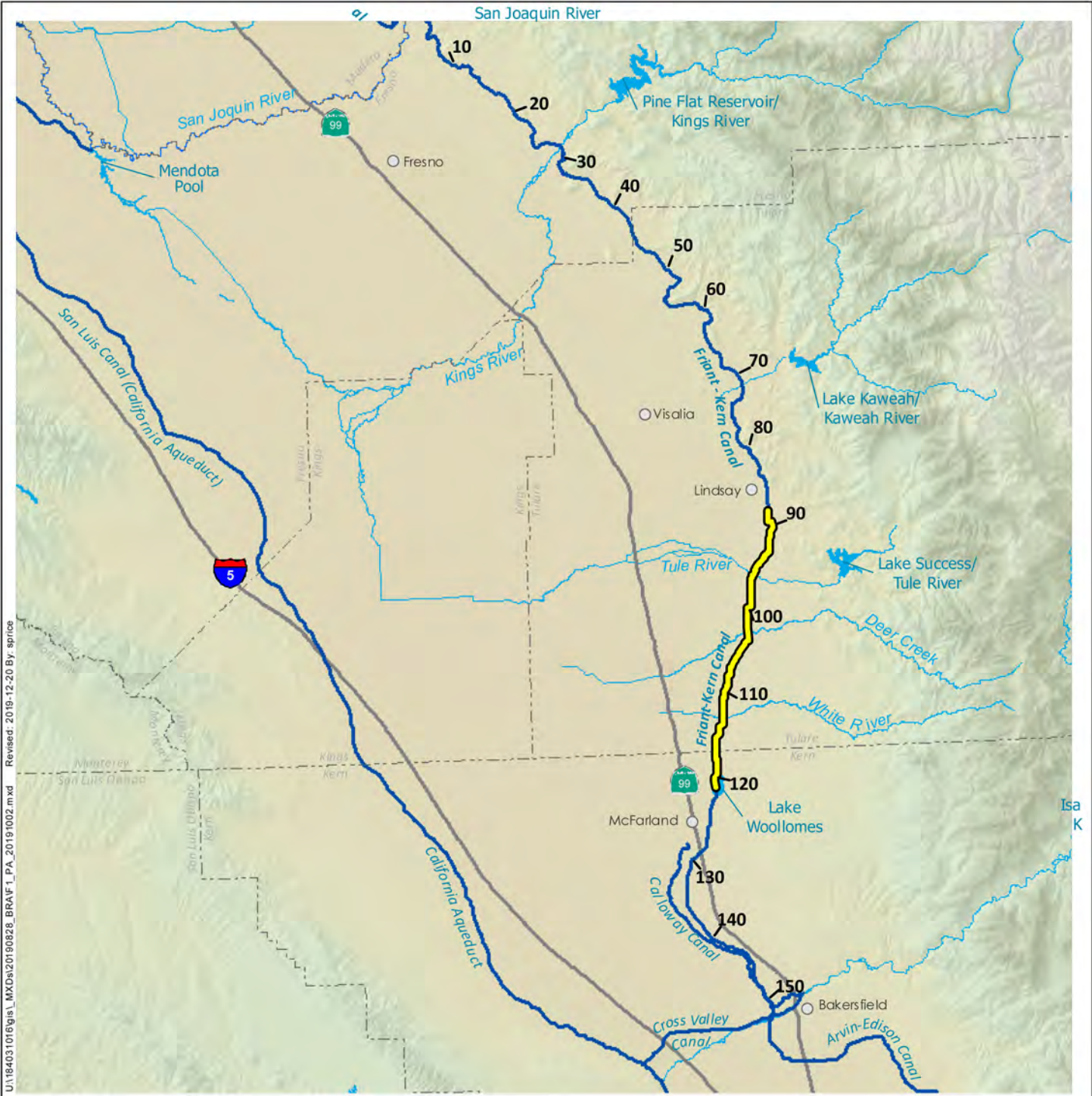

U:\184031016\gis\MXDs\20190828_BRAV1_PA_20191002.mxd Revised: 2019-12-20 By: sprice



- █ Project Area
- █ Canal / Conveyance
- █ Major Highway
- County Boundaries
- Cities
- █ -90 Canal Mile Post

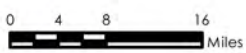

1:1,013,760 (At Original document size of 8.5 x 11)



Figure No. **1 Project Location**

Project Location
 Tulare and Kern Counties, CA
7.5' USGS Quadrangles
 Porterville, California (1971)
 Sausalito School, California (1971)
 Ducor, California (1972)

1840031016

Prepared by SCP on 2019-08-28
 Technical Review by MW on 2019-10-02
 Updated by SCP on 2019-12-20

Client/Project
 Friant Water Authority
 Friant-Kern Canal Middle Reach Capacity Correction
 Project - Biological Resources Assessment

- Notes**
1. Coordinate System: NAD 1983 UTM Zone 10N
 2. Stantec, 2019, ESRI Major Roads

Disclaimer: Stantec assumes no responsibility for data supplied in electronic format. The recipient accepts full responsibility for verifying the accuracy and completeness of the data. The recipient releases Stantec, its officers, employees, consultants and agents, from any and all claims arising in any way from the content or provision of the data.



U:\184031016\gis_MXD\20190828_BRAV2_PC_20191025.mxd Revised: 2019-12-20 By: sprice

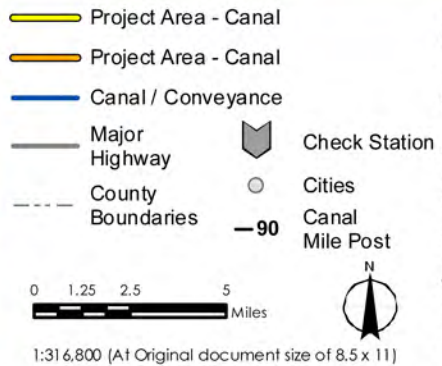





Figure No. 2 Project Components

Project Location
 Tulare and Kern Counties, CA
7.5 USGS Quadrangles
 Porterville, California (1971)
 Sausalito School, California (1971)
 Ducor, California (1972)

1840031016
 Prepared by SCP on 2019-08-28
 Technical Review by MW on 2019-10-02
 Updated by SCP on 2019-12-20

Client/Project
 Friant Water Authority
 Friant-Kern Canal Middle Reach Capacity Correction
 Project - Biological Resources Assessment

Notes
 1. Coordinate System: NAD 1983 UTM Zone 10N
 2. Stantec, 2019, ESRI Major Roads

Disclaimer: Stantec assumes no responsibility for data supplied in electronic format. The recipient accepts full responsibility for verifying the accuracy and completeness of the data. The recipient releases Stantec, its officers, employees, consultants and agents, from any and all claims arising in any way from the content or provision of the data.

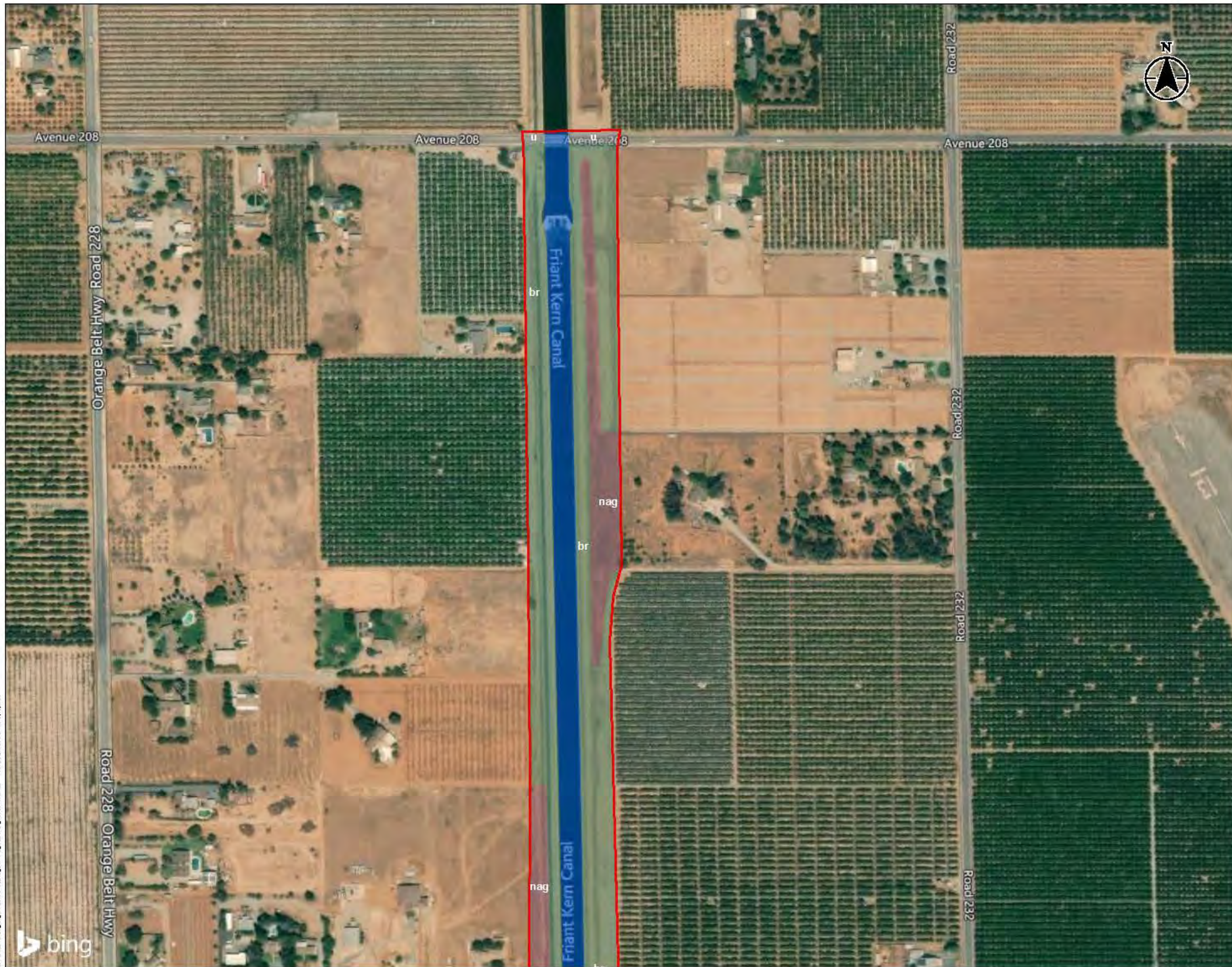
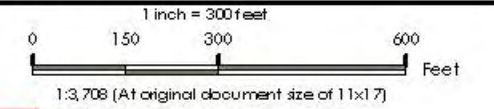

Figure No.
3A

Title
Habitats within the Project Area

Client/Project
Friant Water Authority
Friant-Kern Canal Middle Reach Capacity
Correction Project - Biological Resources Assessment

Project Location 184031016
Tulare and Kern Counties, CA Prepared by SCP on 2020-01-29
7.5 USGS Quadrangles
Porterville, California (1971)
Sausalito School, California (1971)
Ducor, California (1972)



- Project Area
- Habitat**
- Barren/Ruderal (br)
- Non-Native Annual Grassland (nag)
- Urban (u)
- Water (w)

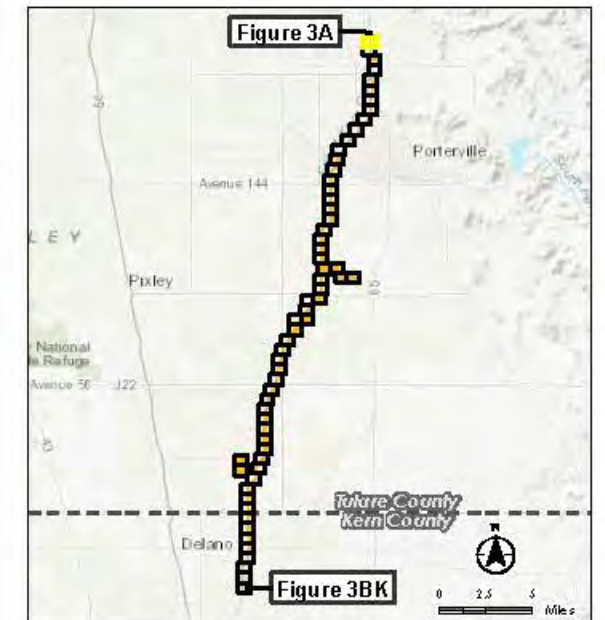

- Notes
1. Coordinate System: NAD 1983 State Plane, California N FIPS 404 Feet
 2. Stantec, 2019, Stantec Field Observations
 3. Orthoimagery Bing Maps 2019

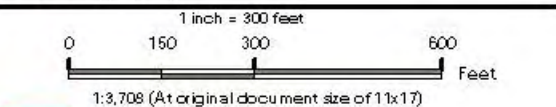



Figure No. 3B
 Title: Habitats within the Project Area

Client/Project: Friant Water Authority
 Friant-Kern Canal Middle Reach Capacity
 Correction Project - Biological Resources Assessment

Project Location: Tulare and Kern Counties, CA
 7.5' USGS Quadrangles: Porterville, California (1971); Sausalito School, California (1971); Ducor, California (1972)
 184031016
 Repered by SCP on 2020-01-29



- Project Area
- Agriculture – Orchard (ao)
- Barren/Ruderal (br)
- Non-Native Annual Grassland (nag)
- Urban (u)
- Water (w)

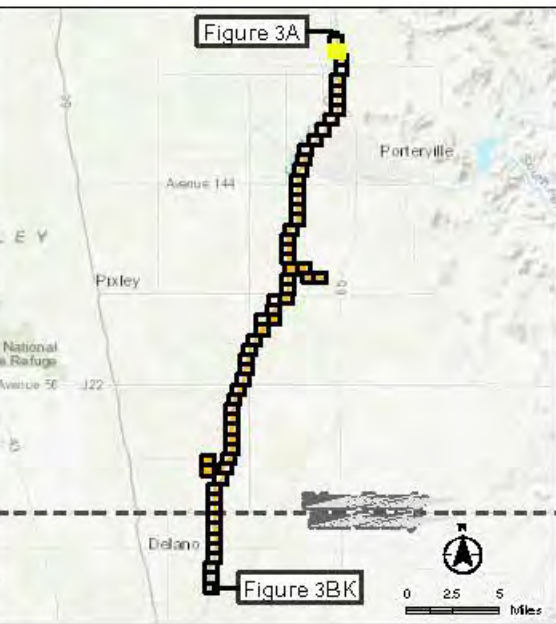

- Notes
1. Coordinate System: NAD 1983 State Plane California IV FIPS 0404 Feet
 2. Stantec, 2019, Stantec Field Observations
 3. Orthoimagery Bing Maps, 2019



U:\184031016\figs\3B\3B_Aerial_Habitat_Map_C31000130.mxd Review: 4/1/2020 10:59:59 AM



Figure No. 3D
 Title Habitats within the Project Area
 Client/Project Friant Water Authority
 Friant-Kern Canal Middle Reach Capacity
 Correction Project - Biological Resources Assessment
 Project Location Tulare and Kern Counties, CA 184031016
 7.5' USGS Quadrangles Referred by SCP on 2020-01-29
 Porterville, California (1971)
 Sausalito School, California (1971)
 Duocor, California (1972)



- Project Area
- Agriculture - Orchard (ao)
- Barren/Ruderal (br)
- Non-Native Annual Grassland (nag)
- Urban (u)
- Water (w)

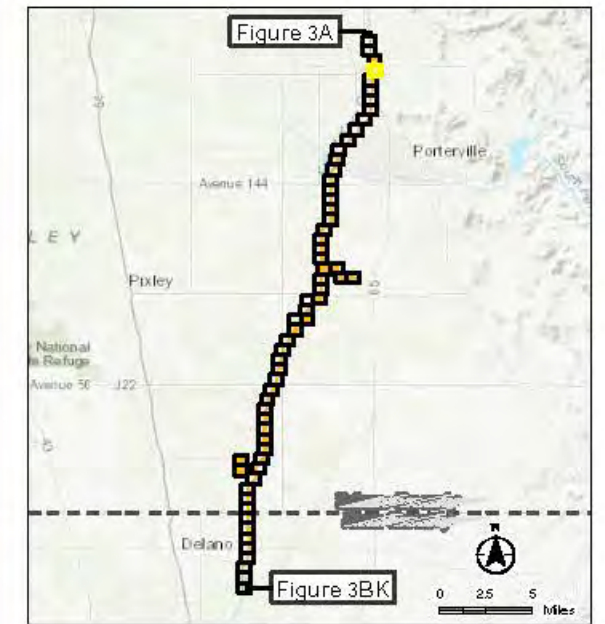

- Notes
1. Coordinate System: NAD 1983 State Plane California IV FIPS 0404 Feet
 2. Stantec, 2019, Stantec Field Observations
 3. Orthomogery Bing Maps, 2019



U:\184031016\fig3D_Maps\3D_Maps\Friant_Kern_Canal_Habitats_3D.aprx
 Project: 184031016
 Date: 2/10/2020 10:50:00 AM



Figure No.
3E

Title
Habitats within the Project Area

Client/Project
Friant Water Authority
Friant-Kern Canal Middle Reach Capacity
Correction Project - Biological Resources Assessment

Project Location
Tulare and Kern Counties, CA
Porterville, California (1971)
Sausalito School, California (1971)
Ducor, California (1972)

184031016
Revised by SC Pon 2020-01-29

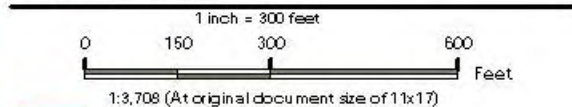

- Project Area
- Agriculture – Field Crop (afc)
- Agriculture – Orchard (ao)
- Barren/Ruderal (br)
- Non-Native Annual Grassland (nag)
- Urban (u)
- Water (w)



Notes

1. Coordinate System: NAD 1983 State Plane California IV FIPS 4004 Feet
2. Stantec, 2019, Stantec Field Observations
3. Orthomageary Bing Maps, 2019



U:\184031016\ghl_MTD\184031016\184031016_Habitat_3E_20200129.mxd Review: 4/1/2020 10:59:59 AM

Disclaimer: Stantec assumes no responsibility for data supplied in electronic format. The recipient accepts full responsibility for verifying the accuracy and completeness of the data. The recipient releases Stantec, its officers, employees, consultants and agents, from any and all claims arising in any way from the content or provision of the data.

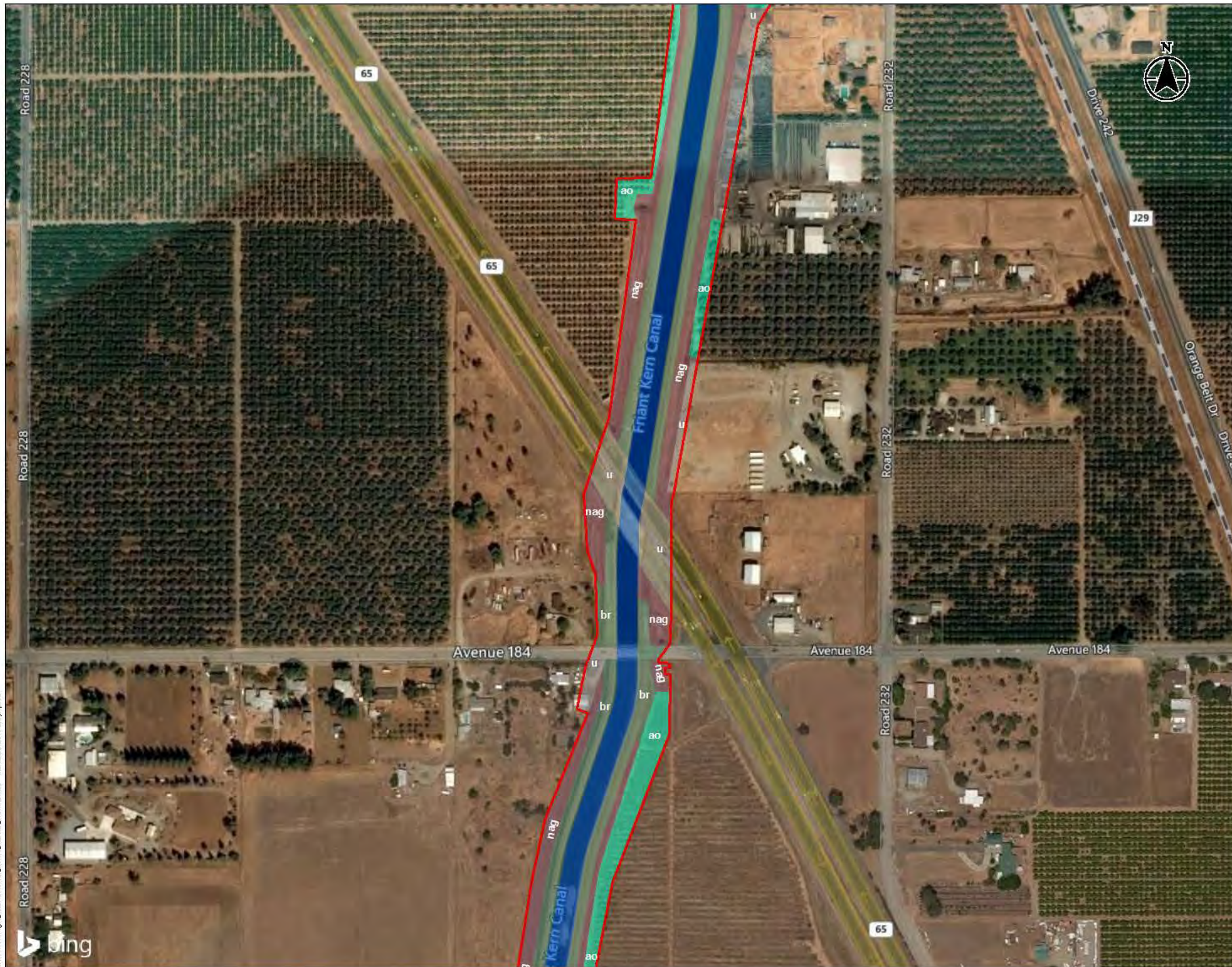

Figure No.
3F

Title
Habitats within the Project Area

Client/Project
Friant Water Authority
Friant-Kern Canal Middle Reach Capacity
Correction Project - Biological Resources Assessment

Project Location
Tulare and Kern Counties, CA
7.5' USGS Quadrangles
Porterville, California (1971)
Sausalito School, California (1971)
Ducor, California (1972)

184031016
Revised by SC Pon 2020-01-29

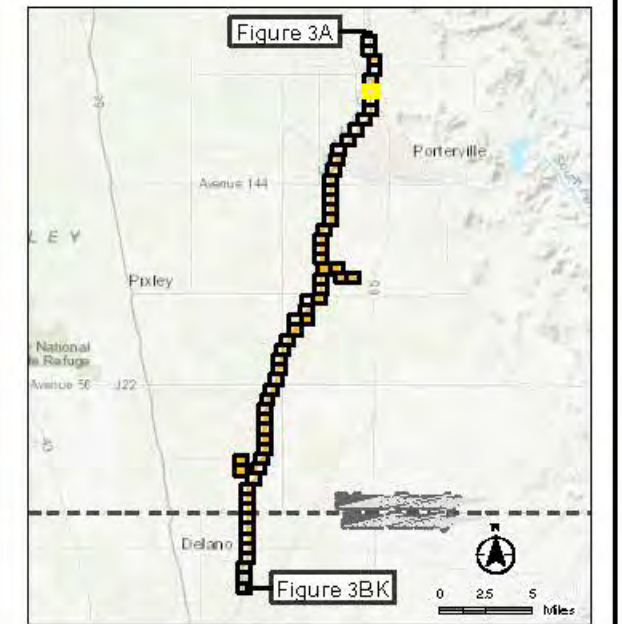
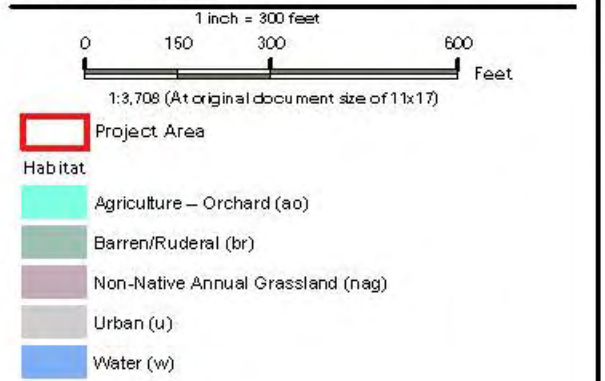

Notes

1. Coordinate System: NAD 1983 State Plane California IV FIPS 0404 Feet
2. Stantec, 2019, Stantec Field Observations
3. Orthomogery Bing Maps, 2019



U:\184031016\fig_3F\3F01\Friant_Kern_Canal_Habitats_310101150.mxd Review: 4/3/2020 10:59:59 AM

Disclaimer: Stantec assumes no responsibility for data supplied in electronic format. The recipient accepts full responsibility for verifying the accuracy and completeness of the data. The recipient releases Stantec, its officers, employees, consultants and agents, from any and all claims arising in any way from the content or provision of the data.



Figure No.
3G

Title
Habitats within the Project Area

Client/Project
Friant Water Authority
Friant-Kern Canal Middle Reach Capacity
Correction Project - Biological Resources Assessment

Project Location
Tulare and Kern Counties, CA
7.5' USGS Quadrangles
Porterville, California (1971)
Sausalito School, California (1971)
Ducor, California (1972)

184031016
Revised by SC Pon 2020-01-29



- Project Area
- Agriculture - Orchard (ao)
- Barren/Ruderal (br)
- Non-Native Annual Grassland (nag)
- Urban (u)
- Water (w)

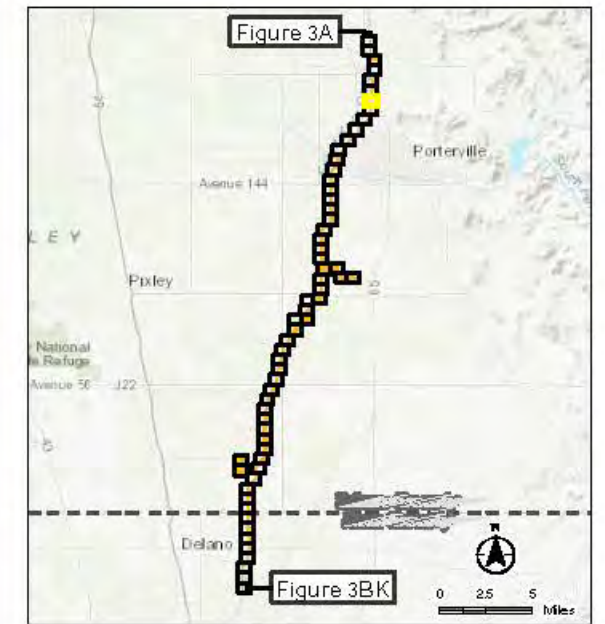

- Notes
1. Coordinate System: NAD 1983 State Plane California IV FIPS 0404 Feet
 2. Stantec, 2019, Stantec Field Observations
 3. Orthomageary Bing Maps, 2019



U:\184031016\ghr_MTD\184031016\184031016_Habitat_Map_3101001150.mxd Review: 4/1/2020 10:59:59 AM



Figure No. 3H
 Title Habitats within the Project Area
 Client/Project Friant Water Authority
 Friant-Kern Canal Middle Reach Capacity
 Correction Project - Biological Resources Assessment
 Project Location Tulare and Kern Counties, CA 184031016
 7.5' USGS Quadrangles Repered by SCP on 2020-01-29
 Porterville, California (1971)
 Sausalito School, California (1971)
 Duoor, California (1972)

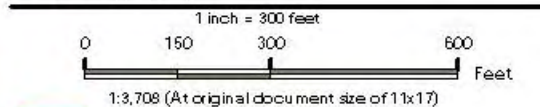

- Project Area
- Agriculture – Orchard (ao)
- Barren/Ruderal (br)
- Non-Native Annual Grassland (nag)
- Urban (u)
- Water (w)



- Notes
1. Coordinate System: NAD 1983 State Plane California IV FIPS 0404 Feet
 2. Stantec, 2019, Stantec Field Observations
 3. Orthoimagery Bing Maps, 2019



U:\184031016\ghp\JMD\184031016\184031016_Habitat_Map_C318001150.mxd Review: 4/1/2020 10:59:59 AM



Figure No. 31
 Title Habitats within the Project Area
 Client/Project Friant Water Authority
 Friant-Kern Canal Middle Reach Capacity
 Correction Project - Biological Resources Assessment
 Project Location 184031016
 Tulare and Kern Counties, CA Repered by SC Pon 2020-01-29
 7.5' USGS Quadrangles
 Porterville, California (1971)
 Sausalito School, California (1971)
 Duoor, California (1972)



- Project Area
- Habitat
- Agriculture – Fallow (af)
- Agriculture – Orchard (ao)
- Barren/Ruderal (br)
- Non-Native Annual Grassland (nag)
- Urban (u)
- Water (w)

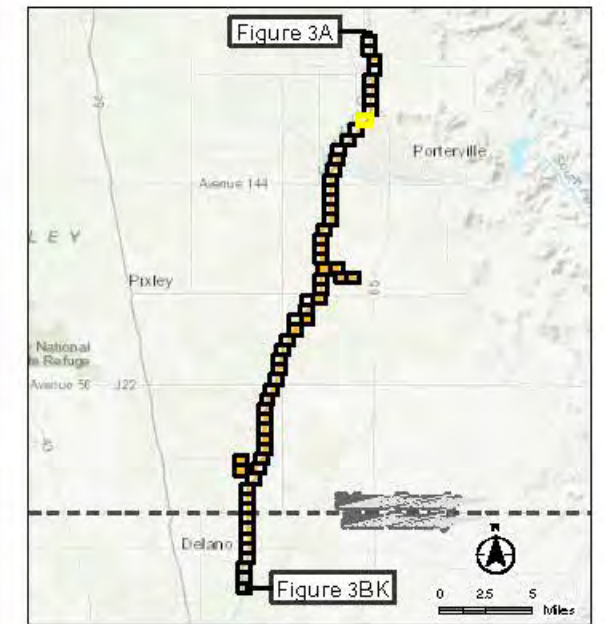

- Notes
1. Coordinate System: NAD 1983 State Plane California IV FIPS 0404 Feet
 2. Stantec, 2019, Stantec Field Observations
 3. Orthomageary Bing Maps, 2019



U:\184031016\ghl_MTD\184031016\184031016_Hab_Map_310100130.mxd Review: 4/13/2020 10:59:39 AM



Figure No.
3J

Title
Habitats within the Project Area

Client/Project
 Friant Water Authority
 Friant-Kern Canal Middle Reach Capacity
 Correction Project - Biological Resources Assessment

Project Location
 Tulare and Kern Counties, CA
 7.5' USGS Quadrangles
 Porterville, California (1971)
 Sausalito School, California (1971)
 Duocor, California (1972)

184031016
 Repered by SCP on 2020-01-29



- Project Area
- Agriculture - Orchard (ao)
- Barren/Ruderal (br)
- Non-Native Annual Grassland (nag)
- Urban (u)
- Water (w)

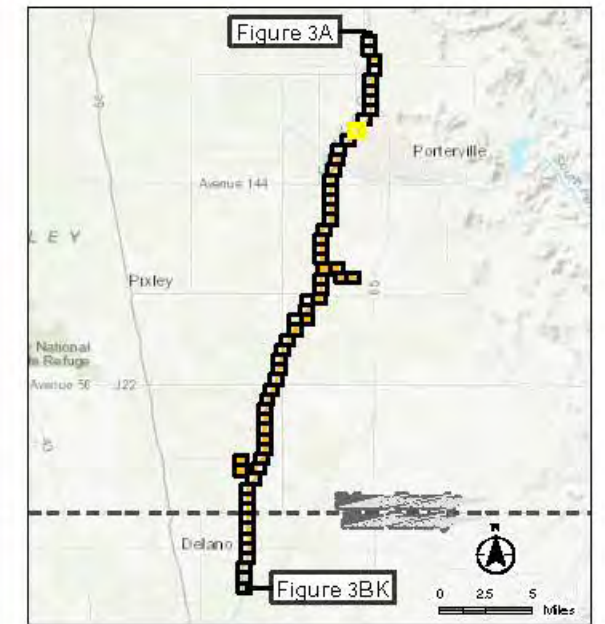

- Notes
1. Coordinate System: NAD 1983 State Plane California IV FIPS 0404 Feet
 2. Stantec, 2019, Stantec Field Observations
 3. Orthoimagery Bing Maps, 2019



U:\184031016\ghl_MTD\184031016\184031016_Habitat_Map_C310001150.mxd Review: 4/1/2020 10:59:39 AM

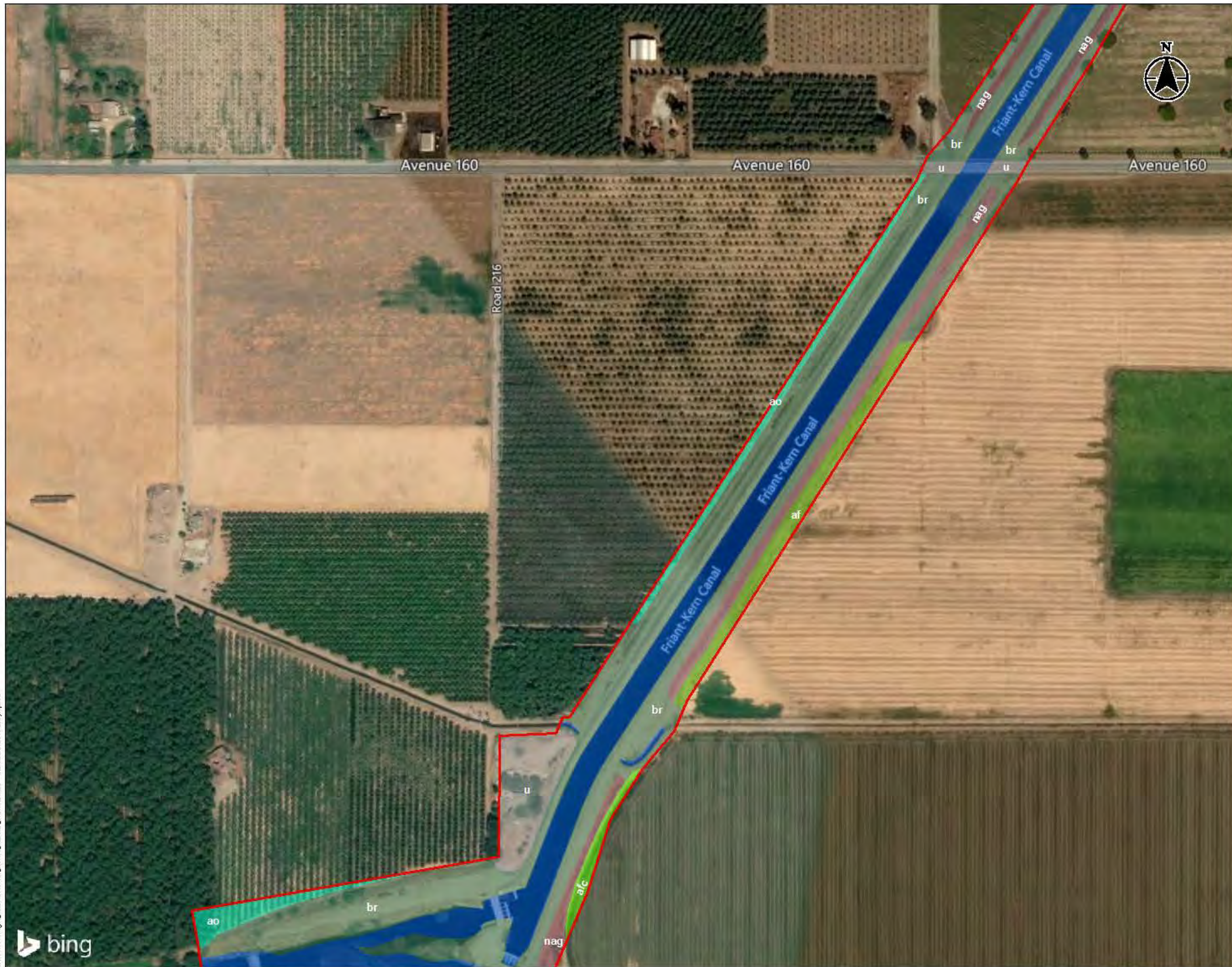

Figure No.
3L

Title
Habitats within the Project Area

Client/Project
Friant Water Authority
Friant-Kern Canal Middle Reach Capacity
Correction Project - Biological Resources Assessment

Project Location
Tulare and Kern Counties, CA
7.5' USGS Quadrangles
Porterville, California (1971)
Sausalito School, California (1971)
Ducor, California (1972)

184031016
Revised by SCP on 2020-01-29

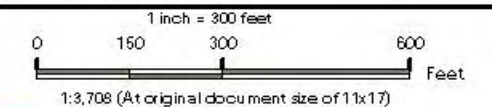

- Project Area
- Habitat
- Agriculture - Fallow (af)
- Agriculture - Field Crop (afc)
- Agriculture - Orchard (ao)
- Barren/Ruderal (br)
- Non-Native Annual Grassland (nag)
- Urban (u)
- Water (w)

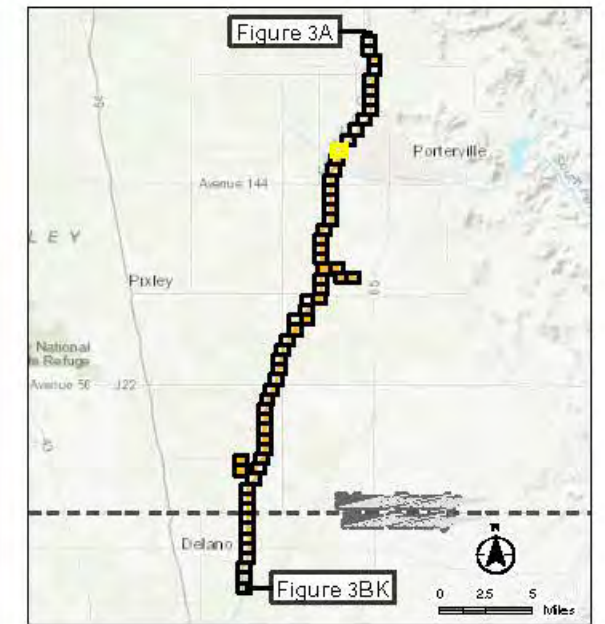

Notes

1. Coordinate System: NAD 1983 State Plane California IV FIPS 0404 Feet
2. Stantec, 2019, Stantec Field Observations
3. Orthimagery Bing Maps, 2019



U:\184031016\ghl_MTD\184031016\184031016_Hab_Map_3L1000150.mxd Review: 4/1/2020 10:59:59 AM

Disclaimer: Stantec assumes no responsibility for data supplied in electronic format. The recipient accepts full responsibility for verifying the accuracy and completeness of the data. The recipient releases Stantec, its officers, employees, consultants and agents, from any and all claims arising in any way from the content or provision of the data.



Figure No.
3M

Title
Habitats within the Project Area

Client/Project
Friant Water Authority
Friant-Kern Canal Middle Reach Capacity
Correction Project - Biological Resources Assessment

Project Location
Tulare and Kern Counties, CA
7.5' USGS Quadrangles
Porterville, California (1971)
Sausalito School, California (1971)
Ducor, California (1972)

184031016
Revised by SC Pon 2020-01-29

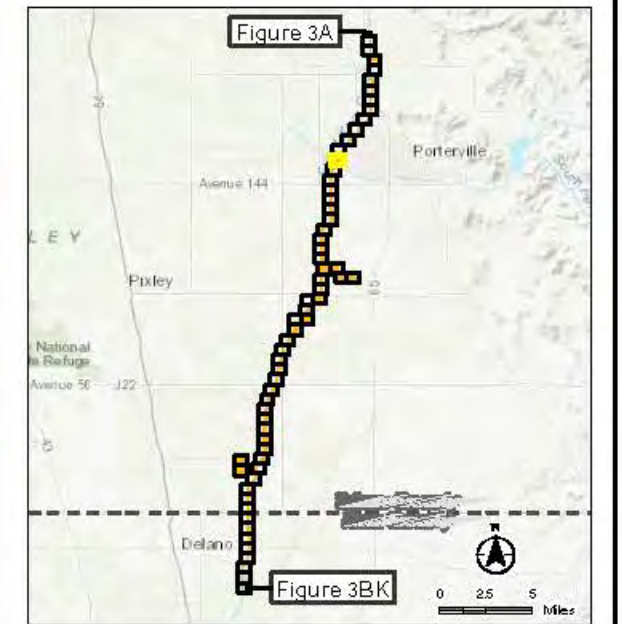
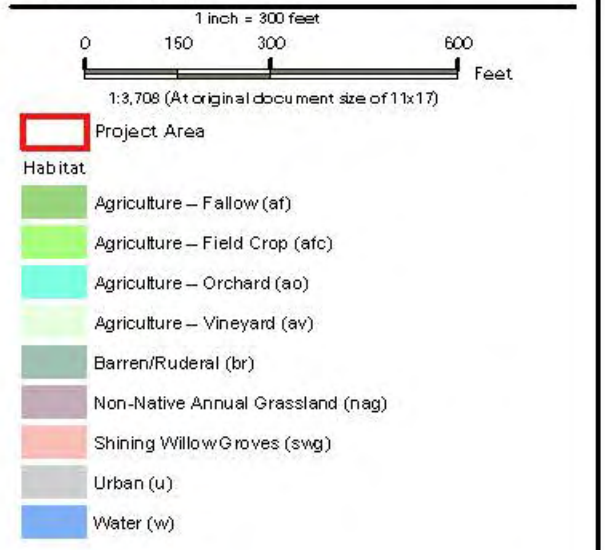

Notes

1. Coordinate System: NAD 1983 State Plane California IV FIPS 0404 Feet
2. Stantec, 2019, Stantec Field Observations
3. Orthomageary Bing Maps, 2019



U:\184031016\ghl_JMID\184031016\184031016_Habitat_Map_3101001150.mxd Review: 4/2/2020 10:59:59 AM

Disclaimer: Stantec assumes no responsibility for data supplied in electronic format. The recipient accepts full responsibility for verifying the accuracy and completeness of the data. The recipient releases Stantec, its officers, employees, consultants and agents, from any and all claims arising in anyway from the content or provision of the data.



Figure No.
3N

Title
Habitats within the Project Area

Client/Project
Friant Water Authority
Friant-Kern Canal Middle Reach Capacity
Correction Project - Biological Resources Assessment

Project Location
Tulare and Kern Counties, CA
7.5' USGS Quadrangles
Porterville, California (1971)
Sausalito School, California (1971)
Ducor, California (1972)

184031016
Revised by SC Pon 2020-01-29

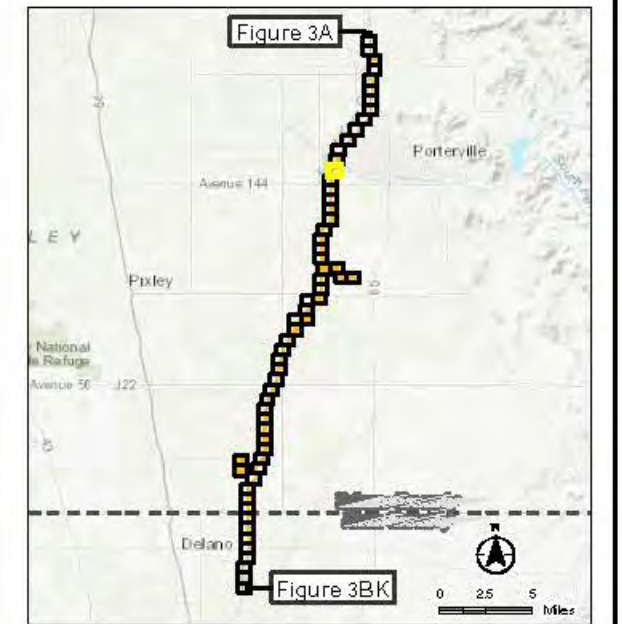
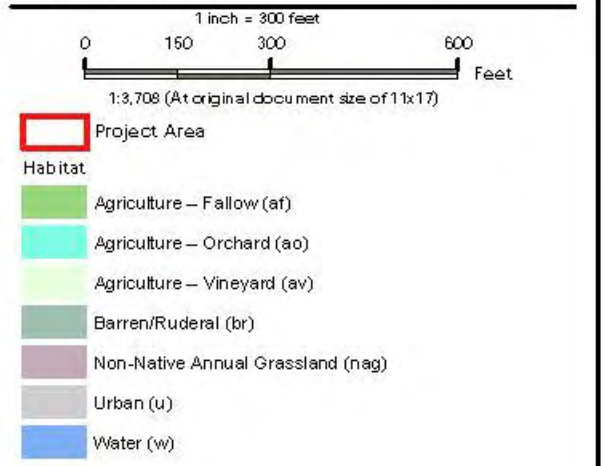

Notes

1. Coordinate System: NAD 1983 State Plane California IV FIPS 0404 Feet
2. Stantec, 2019, Stantec Field Observations
3. Orthomogery Bing Maps, 2019



U:\184031016\ghl_JED\184031016\184031016_Hab_Map_3101001150.mxd Review: 4/1/2020 10:59:59 AM

Disclaimer: Stantec assumes no responsibility for data supplied in electronic format. The recipient accepts full responsibility for verifying the accuracy and completeness of the data. The recipient releases Stantec, its officers, employees, consultants and agents, from any and all claims arising in any way from the content or provision of the data.

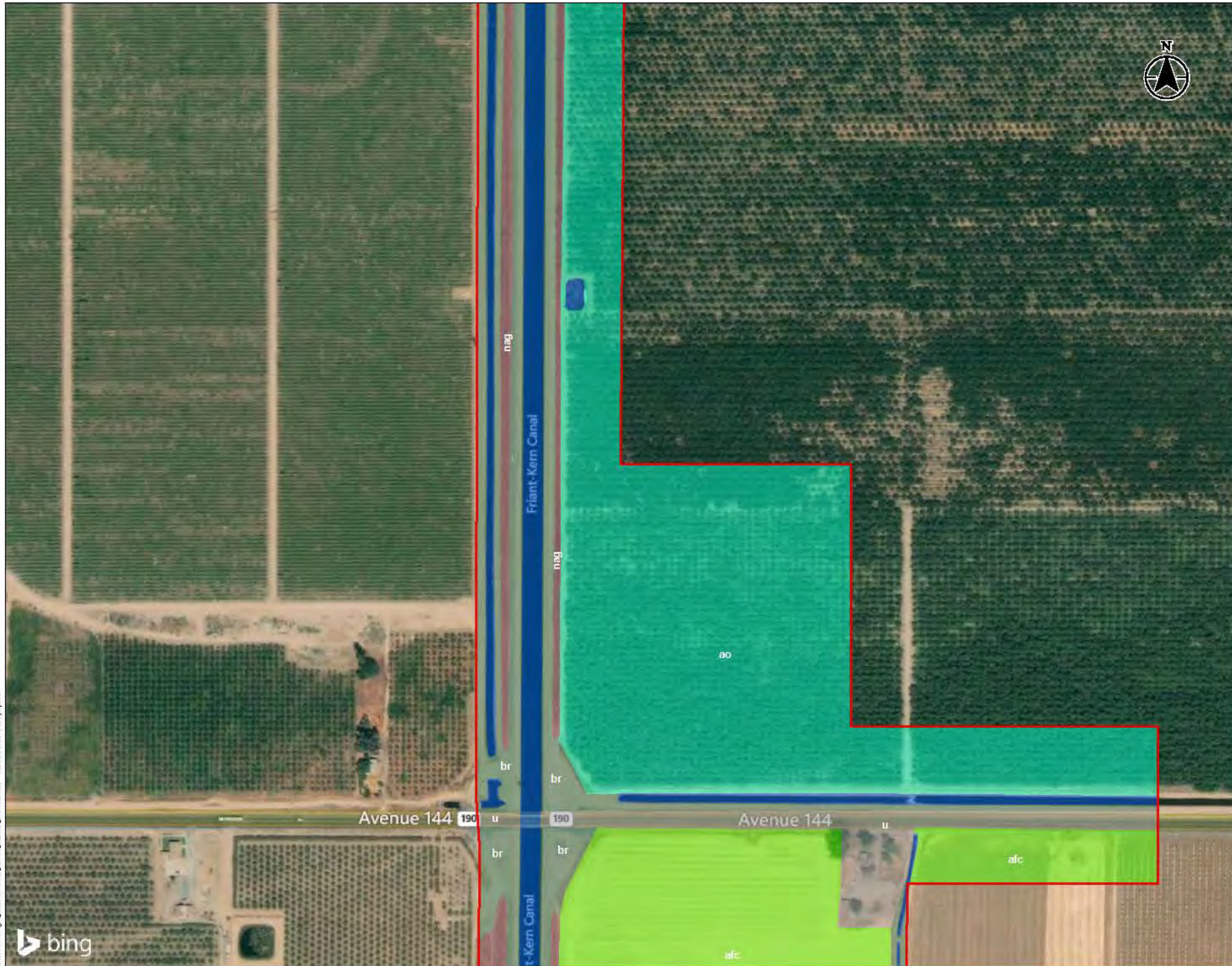

Figure No.
30

Title
Habitats within the Project Area

Client/Project
Friant Water Authority
Friant-Kern Canal Middle Reach Capacity
Correction Project - Biological Resources Assessment

Project Location
Tulare and Kern Counties, CA
7.5' USGS Quadrangles
Porterville, California (1971)
Sausalito School, California (1971)
Ducor, California (1972)

184031016
Revised by SCP on 2020-01-29

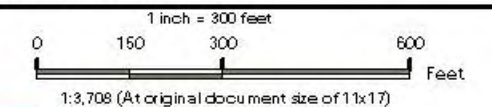

- Project Area
- Agriculture – Field Crop (afc)
- Agriculture – Orchard (ao)
- Barren/Ruderal (br)
- Non-Native Annual Grassland (nag)
- Urban (u)
- Water (w)

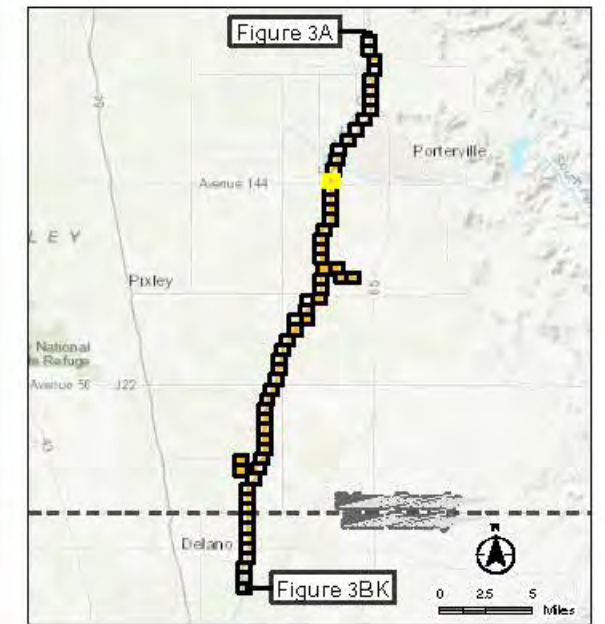

- Notes
1. Coordinate System: NAD 1983 State Plane California IV FIPS 0404 Feet
 2. Stantec, 2019, Stantec Field Observations
 3. Orthomogery Bing Maps, 2019



U:\184031016\ghl_MTD\184031016\184031016_Habitat_Map_C31000130.mxd Review: 4/1/2020 10:59:59 AM



Figure No.
3P

Title
Habitats within the Project Area

Client/Project
Friant Water Authority
Friant-Kern Canal Middle Reach Capacity
Correction Project - Biological Resources Assessment

Project Location
Tulare and Kern Counties, CA
7.5' USGS Quadrangles
Porterville, California (1971)
Sausalito School, California (1971)
Ducor, California (1972)

184031016
Revised by SCP on 2020-01-29

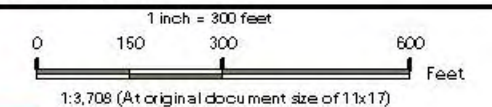

- Project Area
- Agriculture – Field Crop (afc)
- Agriculture – Orchard (ao)
- Barren/Ruderal (br)
- Non-Native Annual Grassland (nag)
- Water (w)

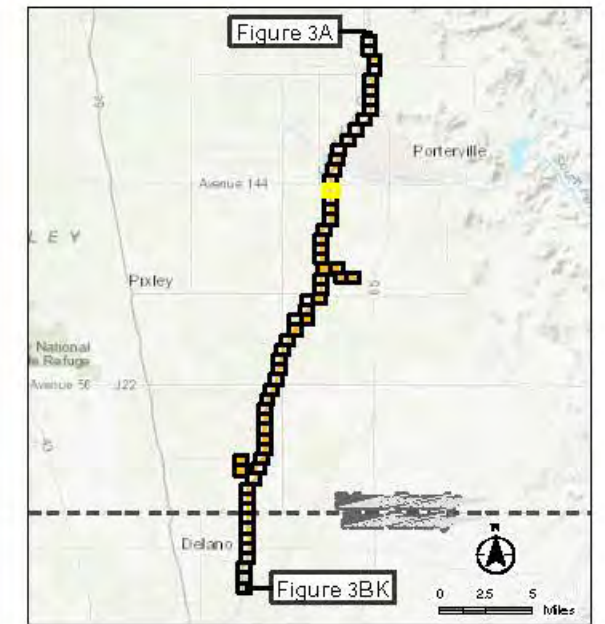

- Notes
1. Coordinate System: NAD 1983 State Plane California IV FIPS 4004 Feet
 2. Stantec, 2019, Stantec Field Observations
 3. Orthomogery Bing Maps, 2019



U:\184031016\ghl_MTD\184031016\184031016_Hab_Map_3101001150.mxd Review: 2/10/2020 10:59:59 AM





Figure No.
3Q

Title
Habitats within the Project Area

Client/Project
 Friant Water Authority
 Friant-Kern Canal Middle Reach Capacity
 Correction Project - Biological Resources Assessment

Project Location
 Tulare and Kern Counties, CA
 7.5' USGS Quadrangles
 Porterville, California (1971)
 Sausalito School, California (1971)
 Ducor, California (1972)

184031016
 Repered by SCP on 2020-01-29

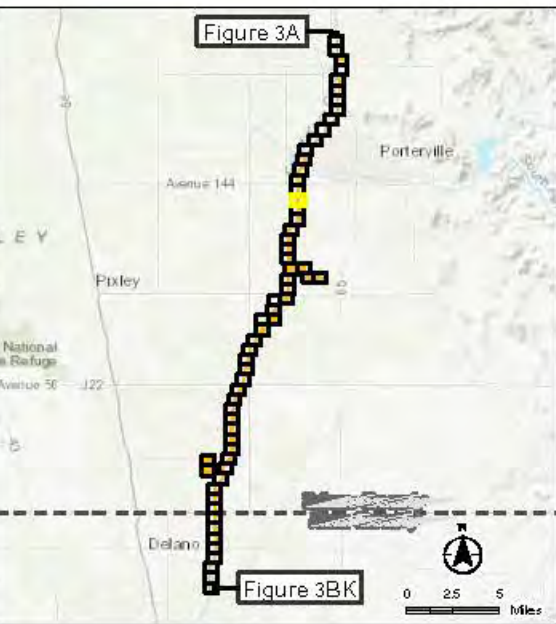
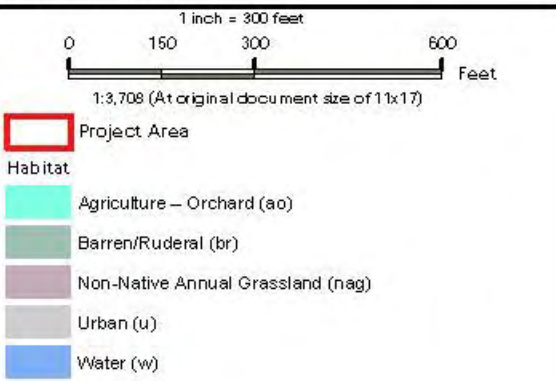

Notes

1. Coordinate System: NAD 1983 State Plane California IV FIPS 0404 Feet
2. Stantec, 2019, Stantec Field Observations
3. Orthomogery Bing Maps, 2019



U:\184031016\ghl_MTD\184031016\184031016_Hab_Map_C31000130.mxd - Review 4/2/2020 10:59:59 AM

Disclaimer: Stantec assumes no responsibility for data supplied in electronic format. The recipient accepts full responsibility for verifying the accuracy and completeness of the data. The recipient releases Stantec, its officers, employees, consultants and agents, from any and all claims arising in any way from the content or provision of the data.



Figure No.
3S

Title
Habitats within the Project Area

Client/Project
Friant Water Authority
Friant-Kern Canal Middle Reach Capacity
Correction Project - Biological Resources Assessment

Project Location
Tulare and Kern Counties, CA
7.5' USGS Quadrangles
Porterville, California (1971)
Sausalito School, California (1971)
Ducor, California (1972)

184031016
Revised by SC Pon 2020-01-29

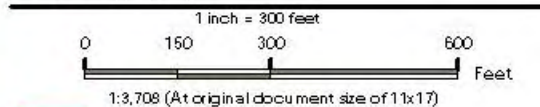

- Project Area
- Agriculture – Field Crop (afc)
- Agriculture – Orchard (ao)
- Barren/Ruderal (br)
- California Buckwheat Scrub (cbs)
- Non-Native Annual Grassland (nag)
- Urban (u)
- Water (w)

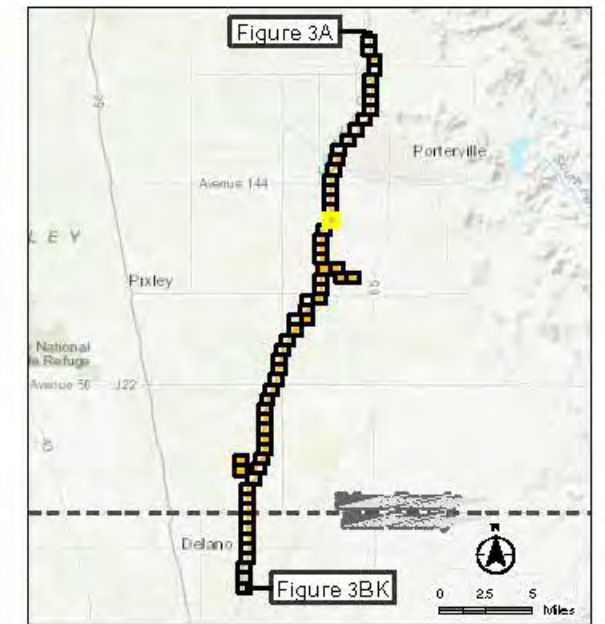

Notes

1. Coordinate System: NAD 1983 State Plane California IV FIPS 0404 Feet
2. Stantec, 2019, Stantec Field Observations
3. Orthoimagery Bing Maps, 2019



U:\184031016\fig_3S\184031016_3S_BDA175_Hab_Map_31000130.mxd Review: 2/20/20 10:59 AM

Disclaimer: Stantec assumes no responsibility for data supplied in electronic format. The recipient accepts full responsibility for verifying the accuracy and completeness of the data. The recipient releases Stantec, its officers, employees, consultants and agents, from any and all claims arising in any way from the content or provision of the data.



Figure No.
3U

Title
Habitats within the Project Area

Client/Project
 Friant Water Authority
 Friant-Kern Canal Middle Reach Capacity
 Correction Project - Biological Resources Assessment

Project Location
 Tulare and Kern Counties, CA
 7.5' USGS Quadrangles
 Porterville, California (1971)
 Sausalito School, California (1971)
 Ducor, California (1972)

184031016
 Referred by SCP on 2020-01-29



- Project Area
- Agriculture - Orchard (ao)
- Barren/Ruderal (br)
- Non-Native Annual Grassland (nag)
- Urban (u)
- Water (w)



- Notes
1. Coordinate System: NAD 1983 State Plane California IV FIPS 0404 Feet
 2. Stantec, 2019, Stantec Field Observations
 3. Orthomogery Bing Maps, 2019



U:\184031016\ghl_MTD\184031016\184031016_Hab_Map_310100130.mxd Row=43, Col=001, 3387, 3387
 U:\184031016\ghl_MTD\184031016\184031016_Hab_Map_310100130.mxd Row=43, Col=001, 3387, 3387

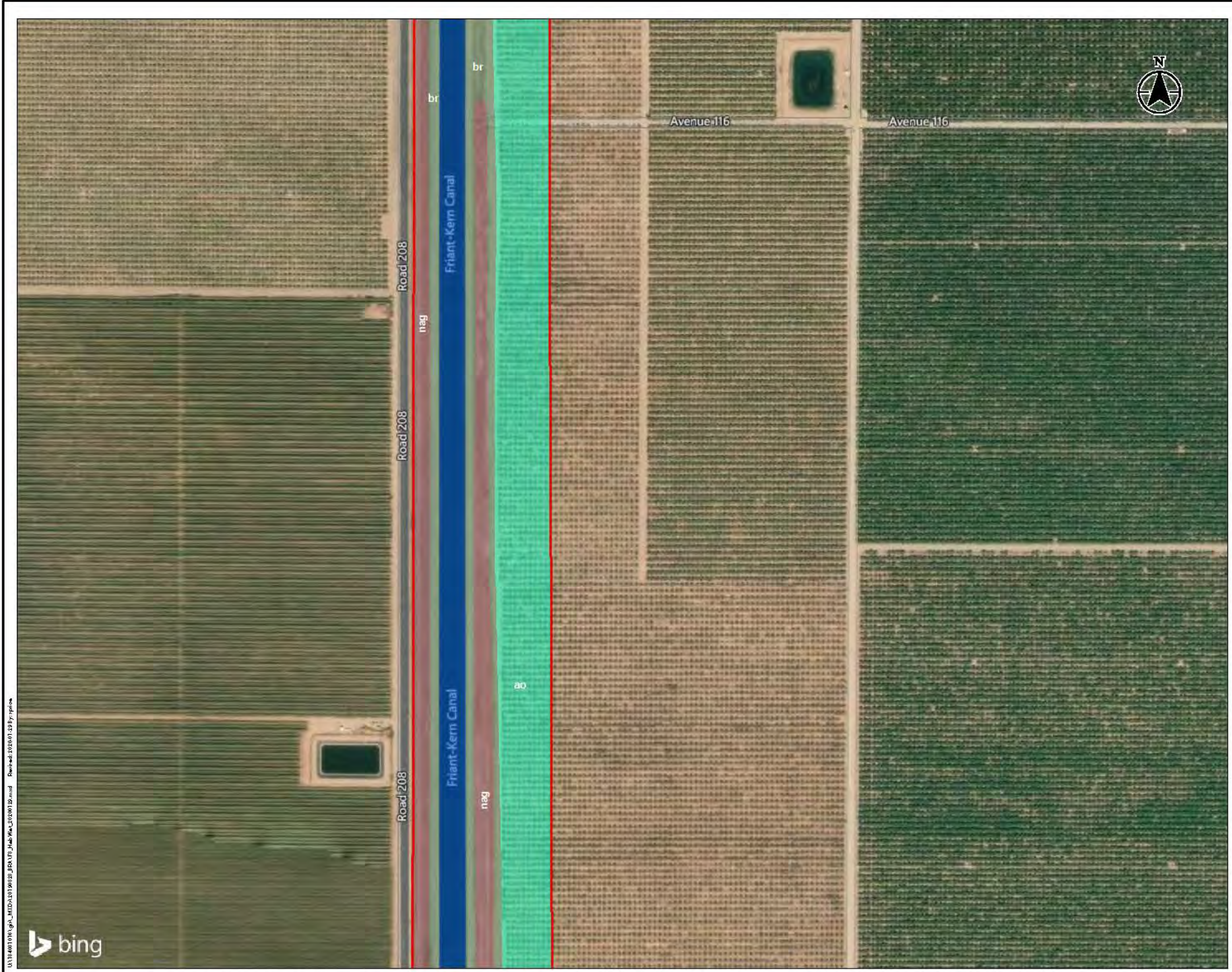

Figure No.
3V

Title
Habitats within the Project Area

Client/Project
Friant Water Authority
Friant-Kern Canal Middle Reach Capacity
Correction Project - Biological Resources Assessment

Project Location
Tulare and Kern Counties, CA
7.5' USGS Quadrangles
Porterville, California (1971)
Sausalito School, California (1971)
Ducor, California (1972)

184031016
Revised by SCP on 2020-01-29

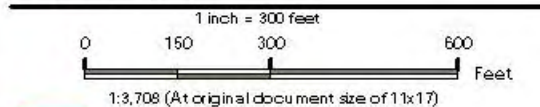

- Project Area
- Habitat
- Agriculture - Orchard (ao)
- Barren/Ruderal (br)
- Non-Native Annual Grassland (nag)
- Water (w)



- Notes
1. Coordinate System: NAD 1983 State Plane California IV FIPS 0404 Feet
 2. Stantec, 2019, Stantec Field Observations
 3. Orthomageary Bing Maps, 2019



U:\184031016\ghl_MTD\184031016\184031016_Hab_Map_C31000130.mxd Review: 2/10/2020 10:59:59 AM



D:_Jim_Locke_G_Drive_Archive\PRIT\184031016\gpr\JM DA 2019\9028_BRA\13_HabWA_L_2020018.mxd Revised: 2020/03/19 By: rprice



Figure No.
3W

Title
Habitats within the Project Area

Client/Project
**Friant Water Authority
Friant-Kern Canal Middle Reach Capacity
Correction Project - Biological Resources Assessment**

Project Location
Tulare and Kern Counties, CA
7.5' USGS Quadrangles
Porterville, California (1971)
Sausalito School, California (1971)
Ducor, California (1972)

184031016
Prepared by SCP on 2020-01-29

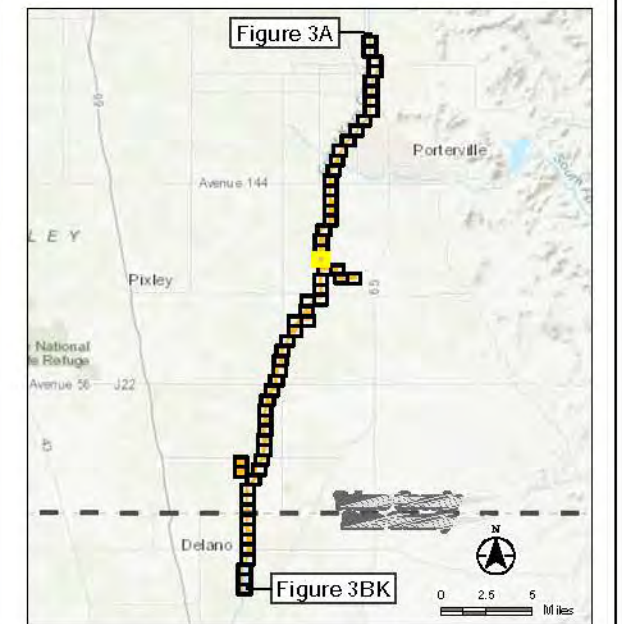
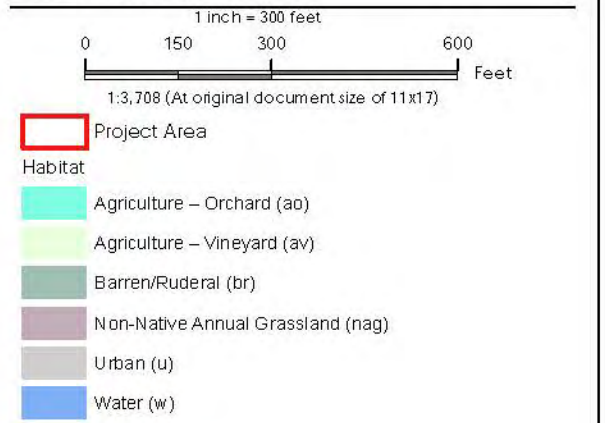

Notes

1. Coordinate System: NAD 1983 StatePlane California IV FIPS 0404 Feet
2. Stantec, 2019, Stantec Field Observations
3. Orthoimagery Bing Maps, 2019





Figure No.
3X

Title
Habitats within the Project Area

Client/Project
Friant Water Authority
Friant-Kern Canal Middle Reach Capacity
Correction Project - Biological Resources Assessment

Project Location
Tulare and Kern Counties, CA
7.5' USGS Quadrangles
Porterville, California (1971)
Sausalito School, California (1971)
Ducor, California (1972)

184031016
Revised by SC Pon 2020-01-29

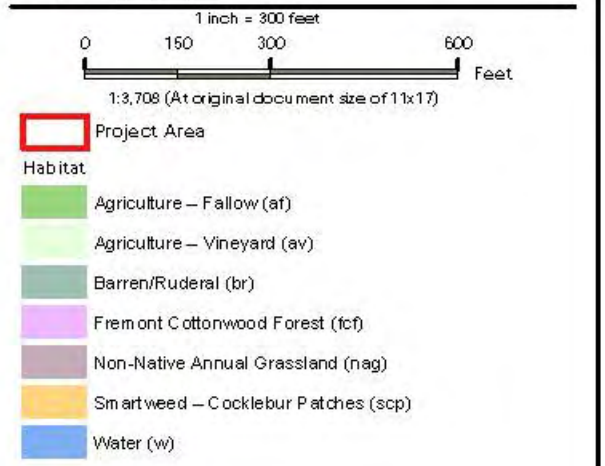

Notes

1. Coordinate System: NAD 1983 State Plane California IV FIPS 0404 Feet
2. Stantec, 2019, Stantec Field Observations
3. Orthoregistry Bing Maps, 2019



U:\184031016\ghl_MTD\184031016\184031016_Hab_Map_31010119.mxd Review: 3/10/2020 10:59:59 AM

Disclaimer: Stantec assumes no responsibility for data supplied in electronic format. The recipient accepts full responsibility for verifying the accuracy and completeness of the data. The recipient releases Stantec, its officers, employees, consultants and agents, from any and all claims arising in any way from the content or provision of the data.



Figure No.
3Y

Title
Habitats within the Project Area

Client/Project
Friant Water Authority
Friant-Kern Canal Middle Reach Capacity
Correction Project - Biological Resources Assessment

Project Location
Tulare and Kern Counties, CA
7.5' USGS Quadrangles
Porterville, California (1971)
Sausalito School, California (1971)
Ducor, California (1972)

184031016
Revised by SCP on 2020-01-29

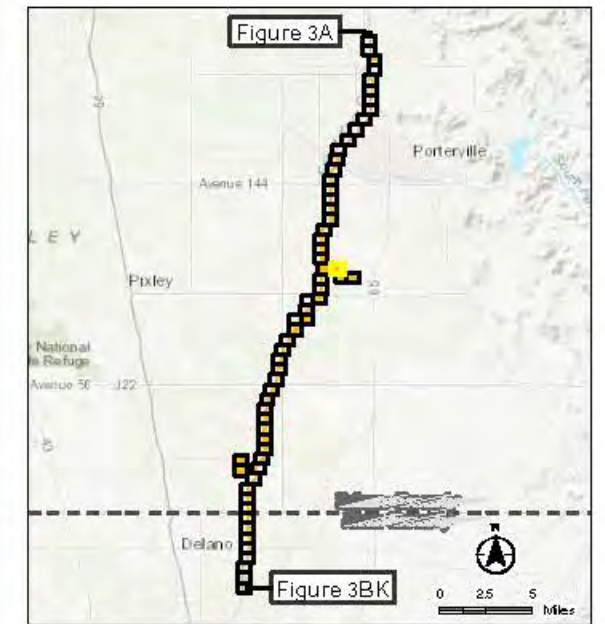
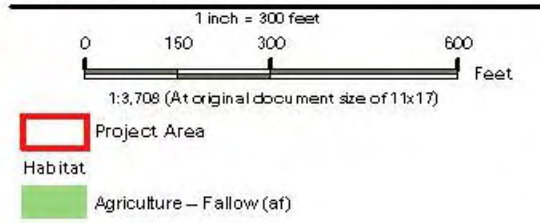

Notes

1. Coordinate System: NAD 1983 State Plane California IV FIPS 4004 Feet
2. Stantec, 2019, Stantec Field Observations
3. Orthomageary Bing Maps, 2019



U:\184031016\fig3Y_3Y\184031016_Fig3Y_Hab_Map_31010115.mxd Review 4/2/2020 10:59:59 AM





Figure No.
3Z

Title
Habitats within the Project Area

Client/Project
Friant Water Authority
Friant-Kern Canal Middle Reach Capacity
Correction Project - Biological Resources Assessment

Project Location
Tulare and Kern Counties, CA
7.5' USGS Quadrangles
Porterville, California (1971)
Sausalito School, California (1971)
Ducor, California (1972)

184031016
Revised by SCP on 2020-01-29

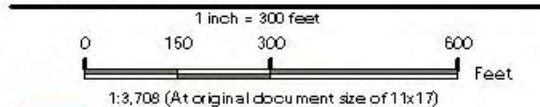

- Project Area
- Agriculture - Fallow (af)
- Agriculture - Orchard (ao)
- Non-Native Annual Grassland (nag)

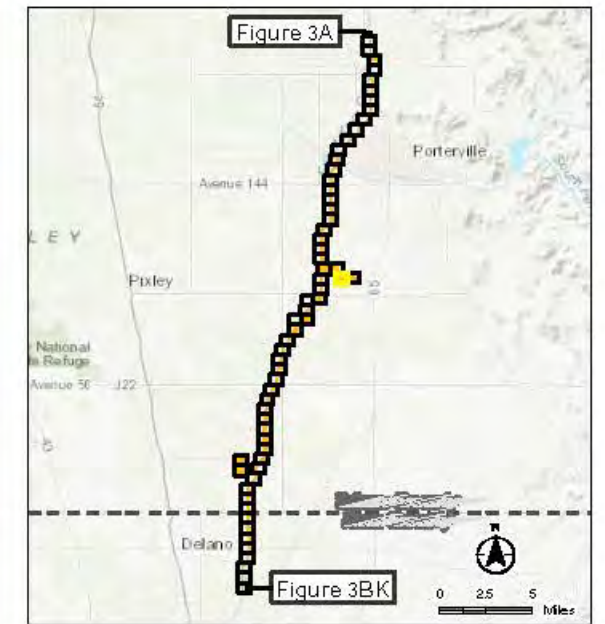

Notes

1. Coordinate System: NAD 1983 State Plane California IV FIPS 4004 Feet
2. Stantec, 2019, Stantec Field Observations
3. Orthomogery Bing Maps, 2019



U:\184031016\fig3Z_Maps\184031016_Hab_Map_3Z1000150.mxd Rev: 04/20/2020 10:59:39 AM



Figure No.
3AA

Title
Habitats within the Project Area

Client/Project
 Friant Water Authority
 Friant-Kern Canal Middle Reach Capacity
 Correction Project - Biological Resources Assessment

Project Location
 Tulare and Kern Counties, CA
 7.5' USGS Quadrangles
 Porterville, California (1971)
 Sausalito School, California (1971)
 Ducor, California (1972)

184031016
 Repered by SCP on 2020-01-29

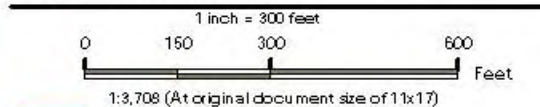

- Project Area
- Agriculture - Fallow (af)
- Agriculture - Orchard (ao)

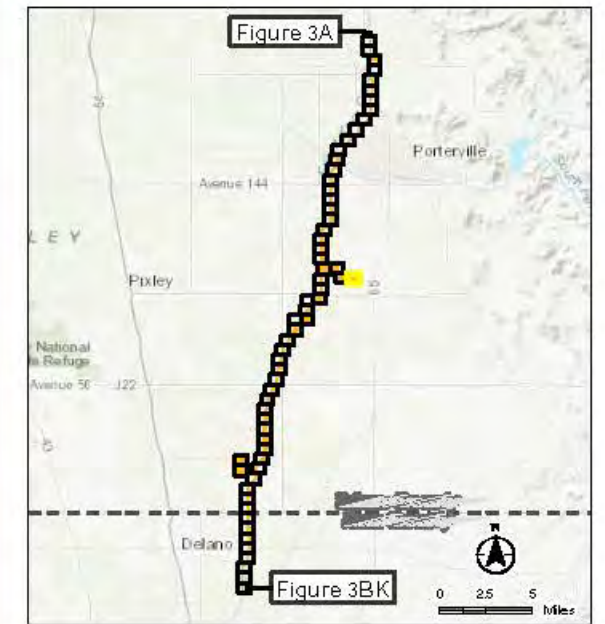

- Notes
1. Coordinate System: NAD 1983 State Plane California IV FIPS 0404 Feet
 2. Stantec, 2019, Stantec Field Observations
 3. Orthimagery Bing Maps, 2019



U:\18461018\ghl_MTD\18461018\18461018_Habitat_3AA_310116.mxd Review: 2/20/2020 10:59:59 AM





Figure No.
3AB

Title
Habitats within the Project Area

Client/Project
**Friant Water Authority
 Friant-Kern Canal Middle Reach Capacity
 Correction Project - Biological Resources Assessment**

Project Location
 Tulare and Kern Counties, CA
 7.5' USGS Quadrangles
 Porterville, California (1971)
 Sausalito School, California (1971)
 Ducor, California (1972)

184031016
 Prepared by SCP on 2020-01-29

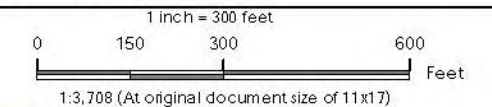

- Project Area
- Agriculture - Orchard (ao)
- Barren/Ruderal (br)
- Fremont Cottonwood Forest (fcf)
- Mulefat Thickets (mt)
- Non-Native Annual Grassland (nag)
- Smartweed - Cocklebur Patches (scp)
- Water (w)

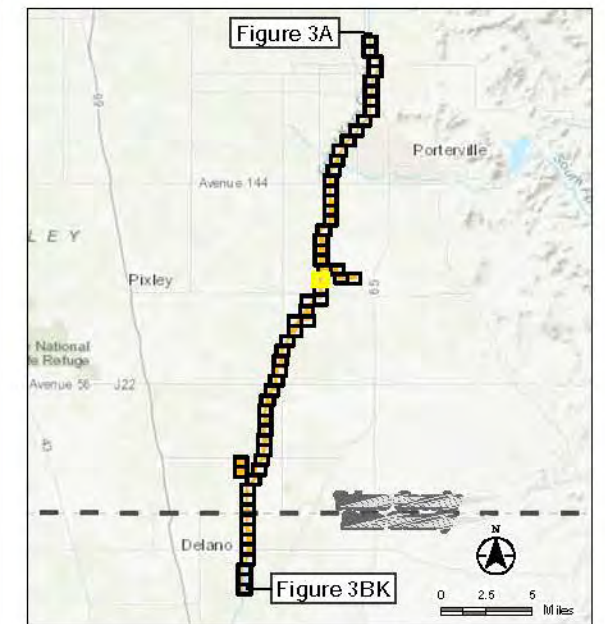

Notes

1. Coordinate System: NAD 1983 StatePlane, California IV FIPS 0404 Feet
2. Stantec, 2019, Stantec Field Observations
3. Orthoimagery Bing Maps, 2019



D:\jims\Local_G_Drive_Archive\PRIT\184031016\gpr\JMK\DA\2019\0228_BRA\13_HabWA_L_20200316.mxd Revised: 2020/03/16 By: jprice

Disclaimer: Stantec assumes no responsibility for data supplied in electronic format. The recipient accepts full responsibility for verifying the accuracy and completeness of the data. The recipient releases Stantec, its officers, employees, consultants and agents, from any and all claims arising in any way from the content or provision of the data.

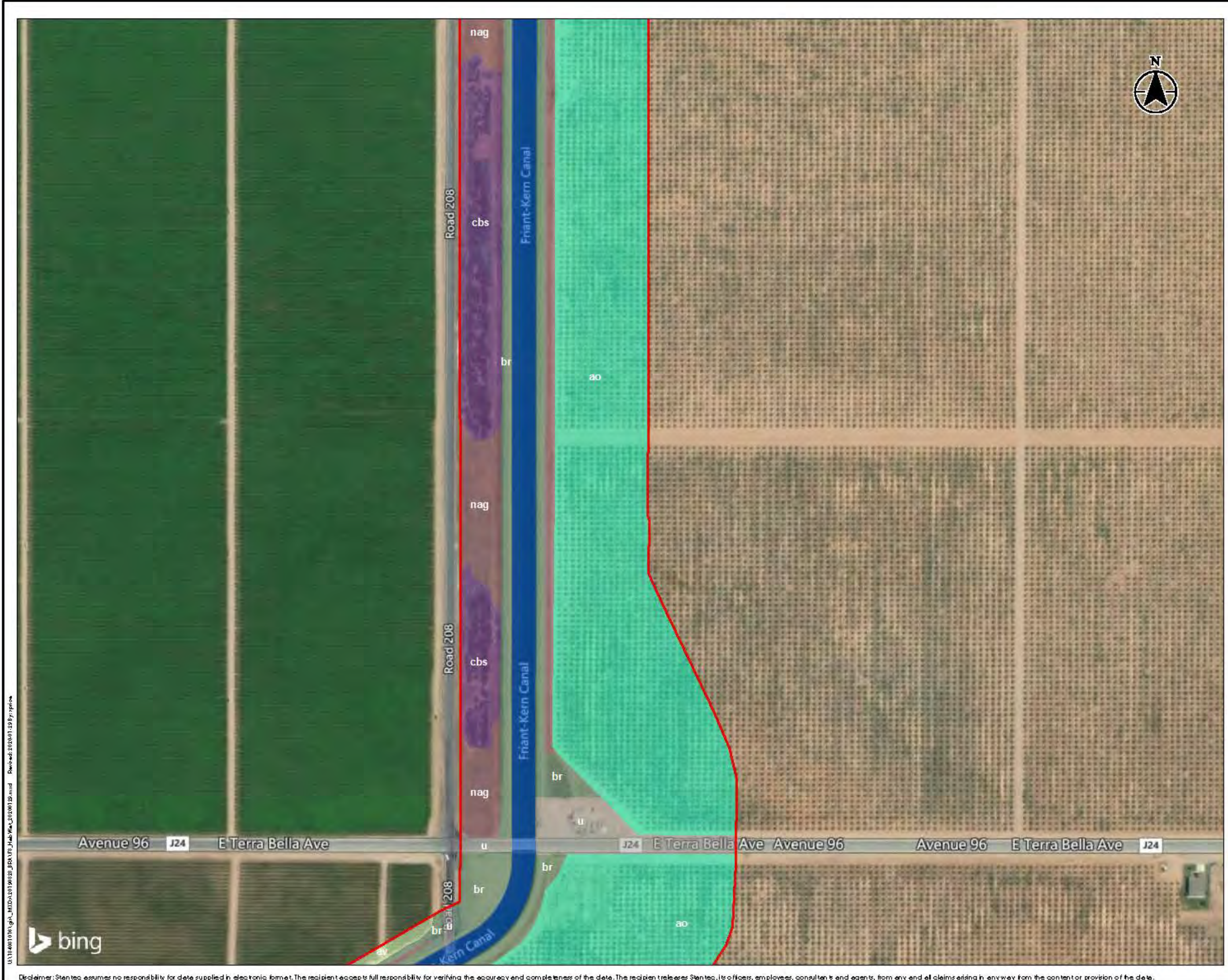

Figure No.
3AC

Title
Habitats within the Project Area

Client/Project
 Friant Water Authority
 Friant-Kern Canal Middle Reach Capacity
 Correction Project - Biological Resources Assessment

Project Location
 Tulare and Kern Counties, CA
 7.5' USGS Quadrangles
 Porterville, California (1971)
 Sausalito School, California (1971)
 Ducor, California (1972)

184031016
 Repered by SCP on 2020-01-29

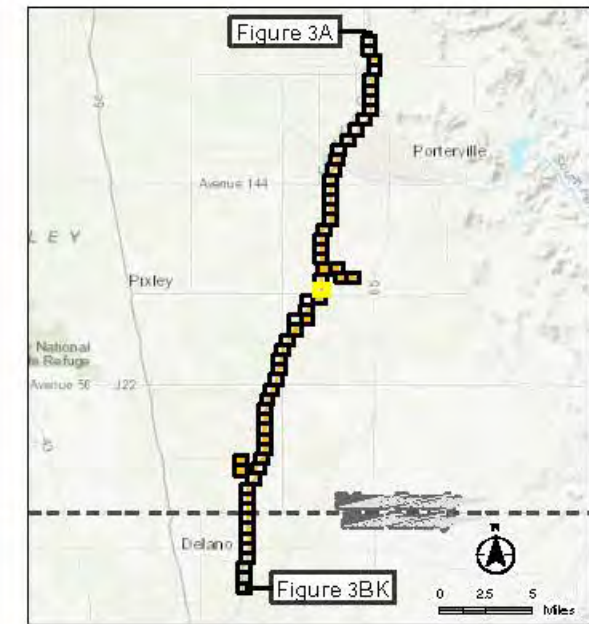
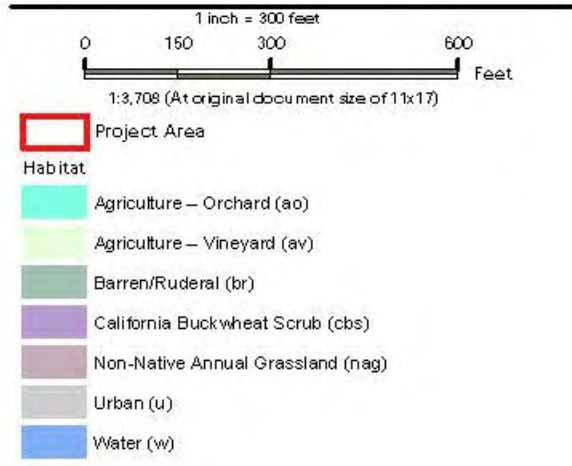

Notes

1. Coordinate System: NAD 1983 State Plane California IV FIPS 0404 Feet
2. Stantec, 2019, Stantec Field Observations
3. Orthomageary Bing Maps, 2019



U:\184031016\184031016_01_01_2020\184031016_Habitat_Map_31010119.mxd Review: 2/10/2020 10:59:59 AM

Disclaimer: Stantec assumes no responsibility for data supplied in electronic format. The recipient accepts full responsibility for verifying the accuracy and completeness of the data. The recipient releases Stantec, its officers, employees, consultants and agents, from any and all claims arising in any way from the content or provision of the data.

U:\184617018_ghl_MTD\184617018_ghl_Hab_Map_C318001159.mxd Review-48 3/18/2017 10:59:39 AM



Figure No.
3AD

Title
Habitats within the Project Area

Client/Project
 Friant Water Authority
 Friant-Kern Canal Middle Reach Capacity
 Correction Project - Biological Resources Assessment

Project Location
 Tulare and Kern Counties, CA
 7.5' USGS Quadrangles
 Porterville, California (1971)
 Sausalito School, California (1971)
 Duoor, California (1972)

184031016
 Repered by SCP on 2020-01-29

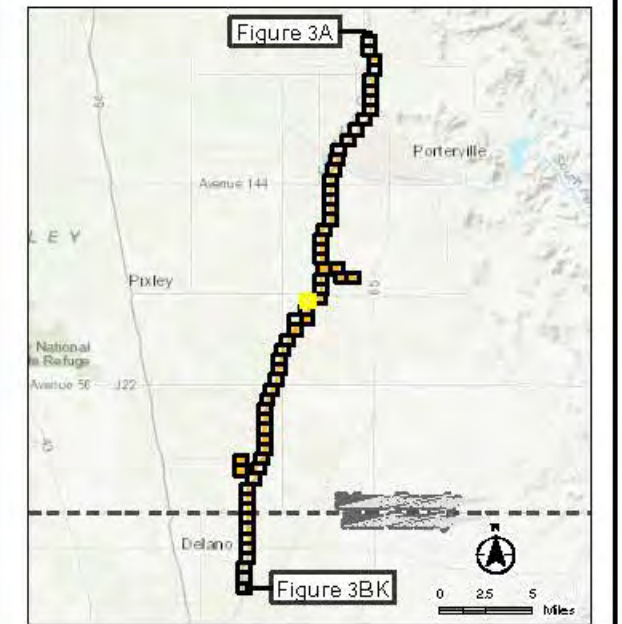
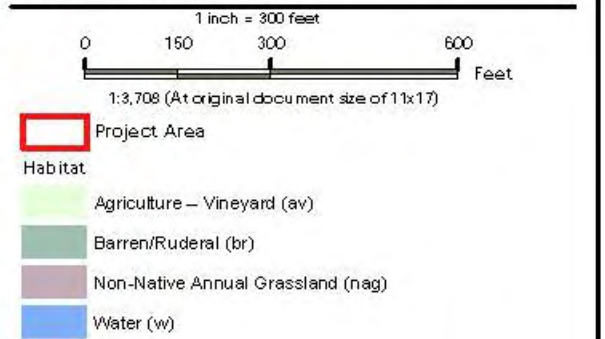

Notes

1. Coordinate System: NAD 1983 State Plane California IV FIPS 4004 Feet
2. Stantec, 2019, Stantec Field Observations
3. Orthomogery Bing Maps, 2019



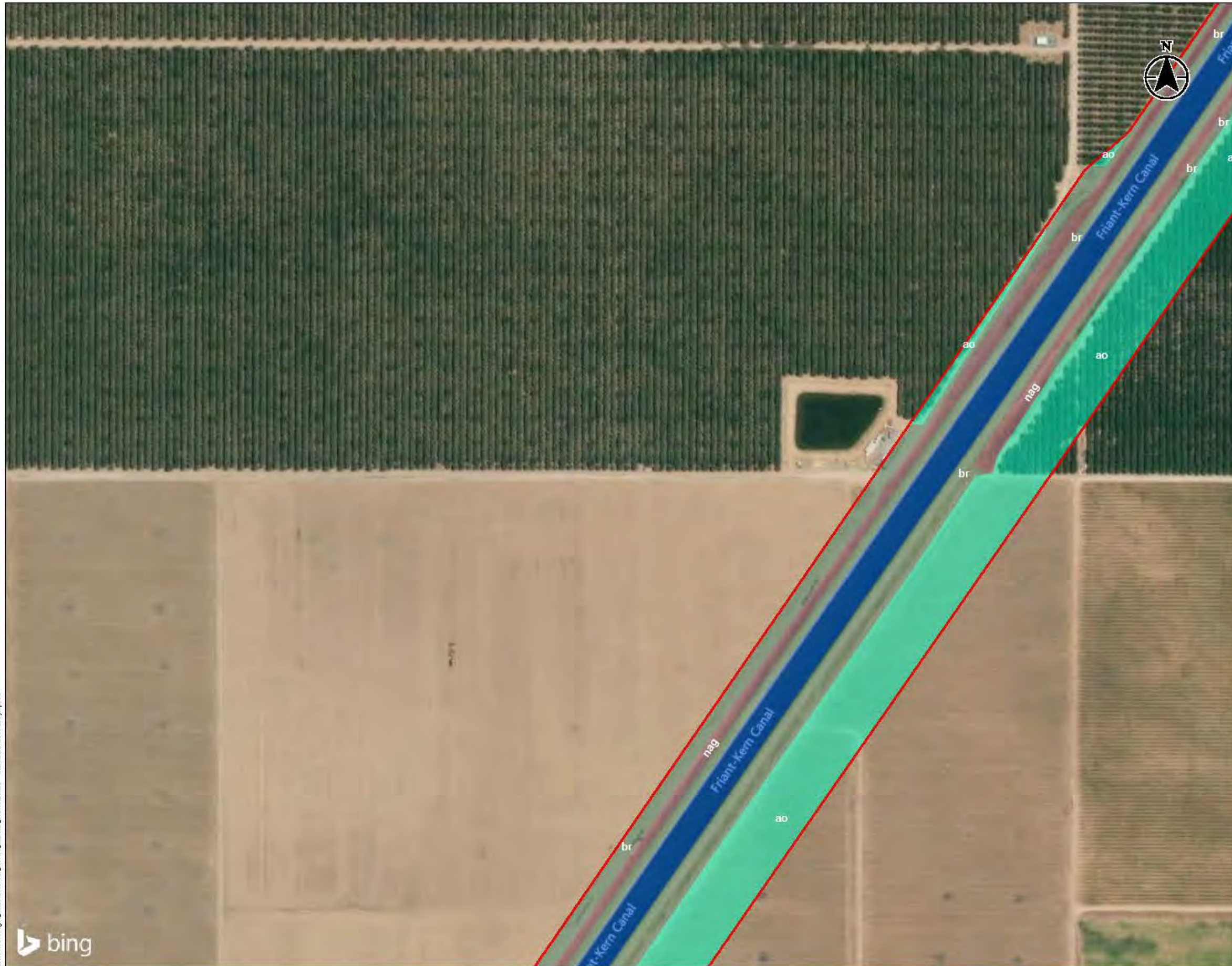

Figure No.
3AG

Title
Habitats within the Project Area

Client/Project
 Friant Water Authority
 Friant-Kern Canal Middle Reach Capacity
 Correction Project - Biological Resources Assessment

Project Location
 Tulare and Kern Counties, CA
 7.5' USGS Quadrangles
 Porterville, California (1971)
 Sausalito School, California (1971)
 Duoor, California (1972)

184031016
 Repered by SCP on 2020-01-29



- Project Area
- Habitat
- Agriculture - Orchard (ao)
- Barren/Ruderal (br)
- Non-Native Annual Grassland (nag)
- Water (w)

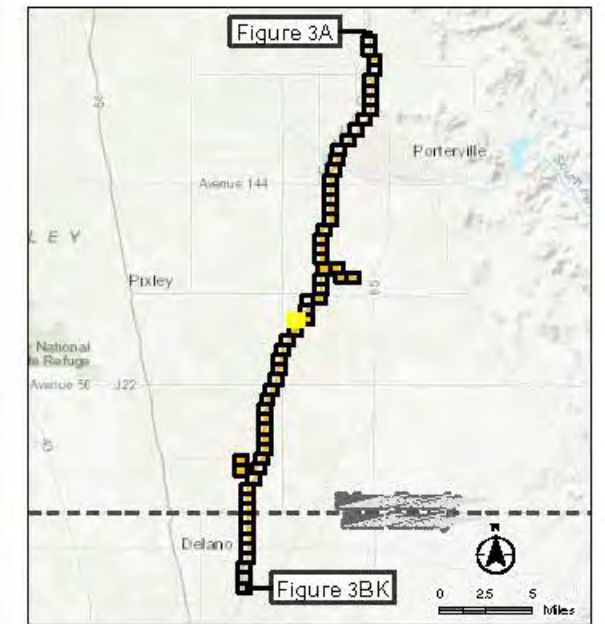

- Notes
1. Coordinate System: NAD 1983 State Plane California IV FIPS 4004 Feet
 2. Stantec, 2019, Stantec Field Observations
 3. Orthoregistry Bing Maps, 2019



U:\184031016\ghl_MTD\184031016\184031016_Hab_Map_310100130.mxd Review: 2/10/2020 10:59:59 AM

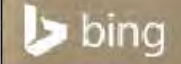

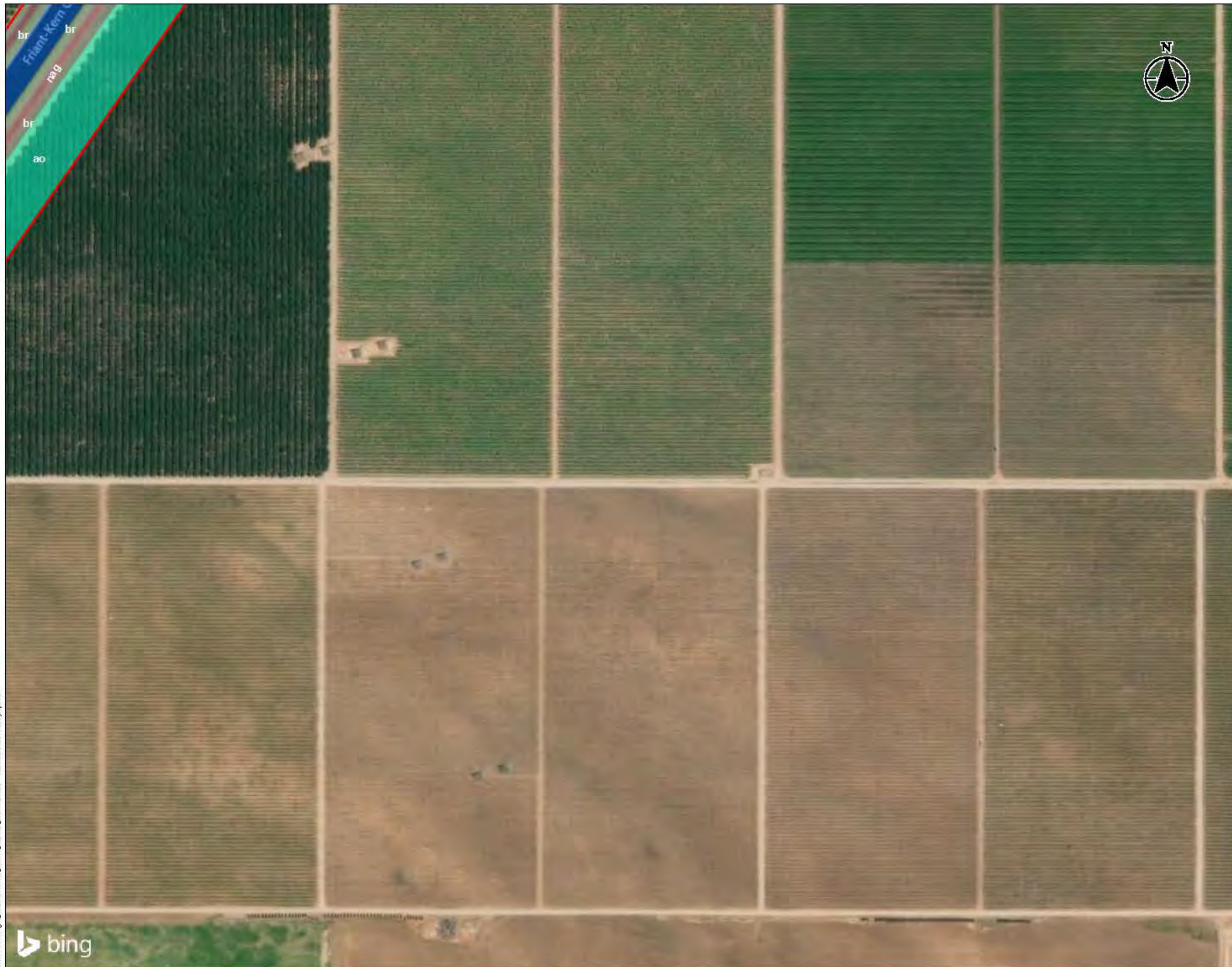

Figure No.
3AH

Title
Habitats within the Project Area

Client/Project
 Friant Water Authority
 Friant-Kern Canal Middle Reach Capacity
 Correction Project - Biological Resources Assessment

Project Location
 Tulare and Kern Counties, CA
 7.5' USGS Quadrangles
 Porterville, California (1971)
 Sausalito School, California (1971)
 Ducor, California (1972)

184031016
 Repered by SCP on 2020-01-29

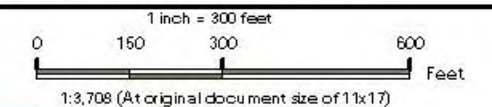

- Project Area
- Agriculture - Orchard (ao)
- Barren/Ruderal (br)
- Non-Native Annual Grassland (nag)
- Water (w)

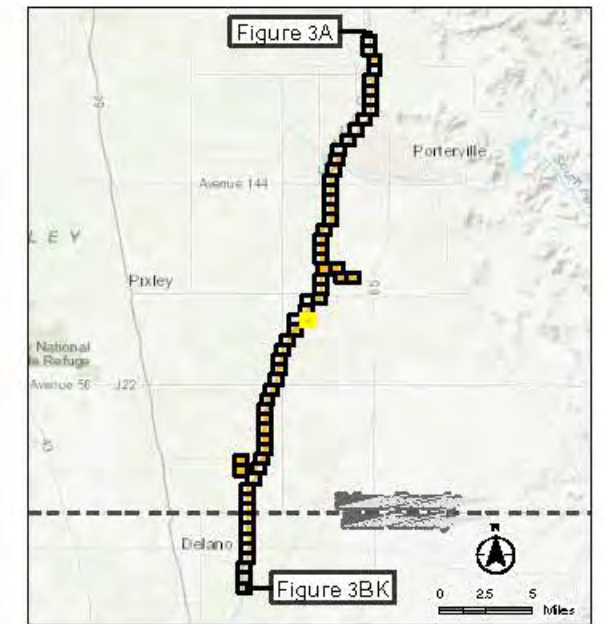

- Notes
1. Coordinate System: NAD 1983 State Plane California IV FIPS 0404 Feet
 2. Stantec, 2019, Stantec Field Observations
 3. Orthoimagery Bing Maps, 2019



U:\184031016\184031016_01_01_2020\184031016_Habitat_Map_C31000130.mxd Review: 2/10/2020 10:59:39 AM





Figure No.
3A1

Title
Habitats within the Project Area

Client/Project
 Friant Water Authority
 Friant-Kern Canal Middle Reach Capacity
 Correction Project - Biological Resources Assessment

Project Location
 Tulare and Kern Counties, CA
 7.5' USGS Quadrangles
 Porterville, California (1971)
 Sausalito School, California (1971)
 Duocor, California (1972)

184031016
 Repered by SCP on 2020-01-29

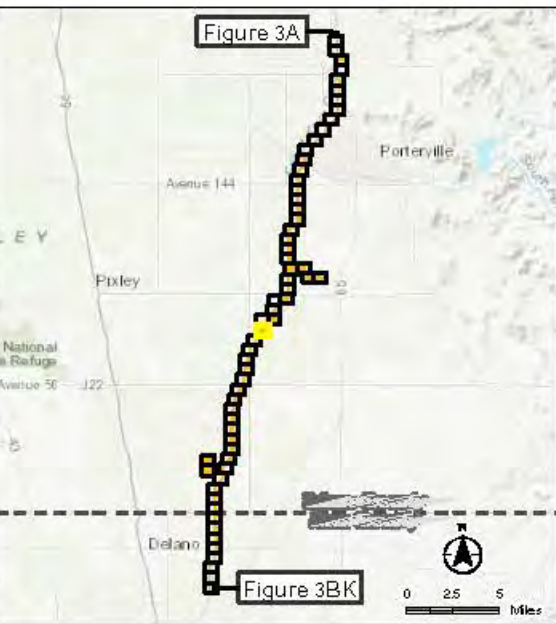
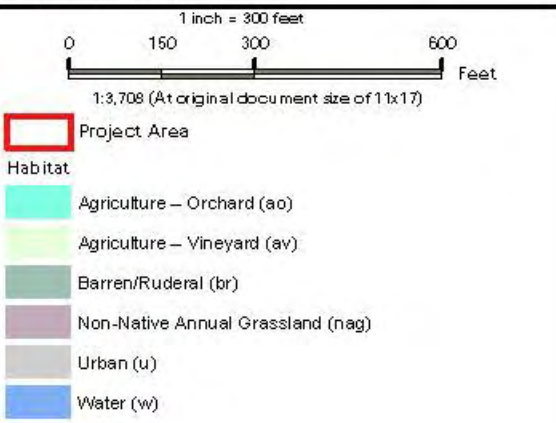

Notes

1. Coordinate System: NAD 1983 State Plane California IV FIPS 0404 Feet
2. Stantec, 2019, Stantec Field Observations
3. Orthorectified Bing Maps, 2019



U:\184031016\ghl_MTD\184031016\184031016_Hab_Map_31010119.mxd Review: 3/10/2020 10:59:59 AM



Figure No.
3AK

Title
Habitats within the Project Area

Client/Project
 Friant Water Authority
 Friant-Kern Canal Middle Reach Capacity
 Correction Project - Biological Resources Assessment

Project Location
 Tulare and Kern Counties, CA
 7.5' USGS Quadrangles
 Porterville, California (1971)
 Sausalito School, California (1971)
 Ducor, California (1972)

184031016
 Repered by SCP on 2020-01-29

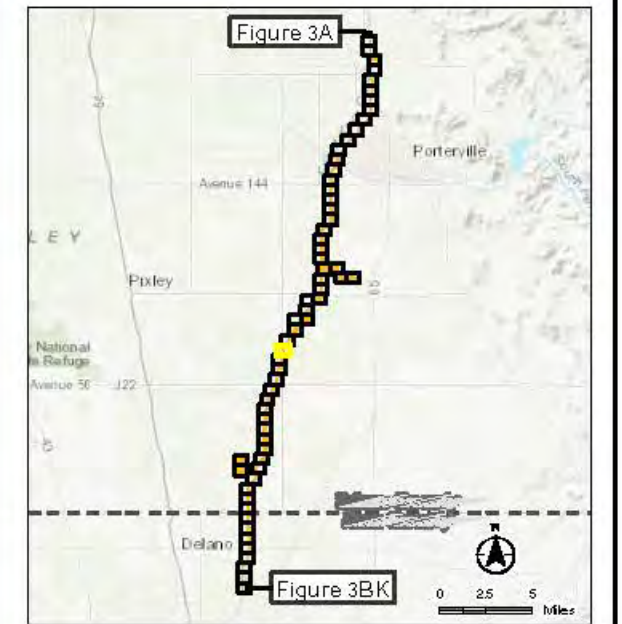
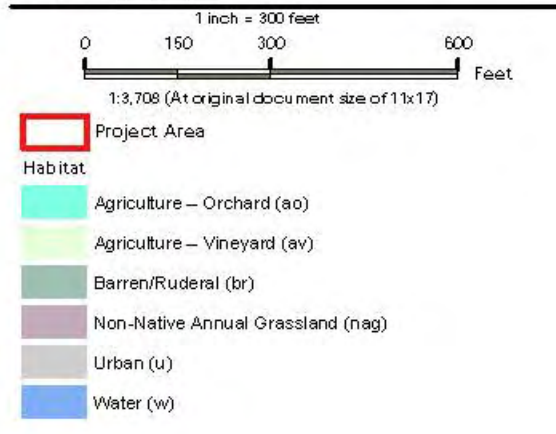

Notes

1. Coordinate System: NAD 1983 State Plane California IV FIPS 0404 Feet
2. Stantec, 2019, Stantec Field Observations
3. Orthomageary Bing Maps, 2019



U:\184031016\ghl_MTD\01-01\0185-30A\FR_Hab_Map_31000130.mxd Review: 4/1/2020 10:59:59 AM



Disclaimer: Stantec assumes no responsibility for data supplied in electronic format. The recipient accepts full responsibility for verifying the accuracy and completeness of the data. The recipient releases Stantec, its officers, employees, consultants and agents, from any and all claims arising in any way from the content or provision of the data.



Figure No.
3AM

Title
Habitats within the Project Area

Client/Project
Friant Water Authority
Friant-Kern Canal Middle Reach Capacity
Correction Project - Biological Resources Assessment

Project Location
Tulare and Kern Counties, CA
7.5' USGS Quadrangles
Porterville, California (1971)
Sausalito School, California (1971)
Ducor, California (1972)

184031016
Revised by SC Pon 2020-01-29

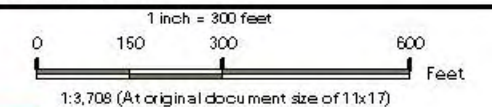

- Project Area
- Agriculture - Fallow (af)
- Agriculture - Orchard (ao)
- Agriculture - Vineyard (av)
- Barren/Ruderal (br)
- Non-Native Annual Grassland (nag)
- Urban (u)
- Water (w)

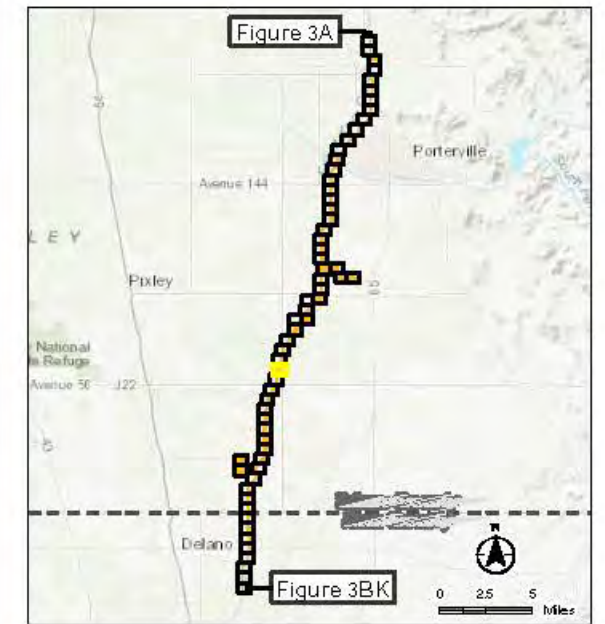

- Notes
1. Coordinate System: NAD 1983 State Plane California IV FIPS 0404 Feet
 2. Stantec, 2019, Stantec Field Observations
 3. Orthomageary Bing Maps, 2019



U:\184031016\ghl_MTD\184031016\184031016_Habitat_Map_31010119.mxd Review: 3/10/2020 10:59:59 AM

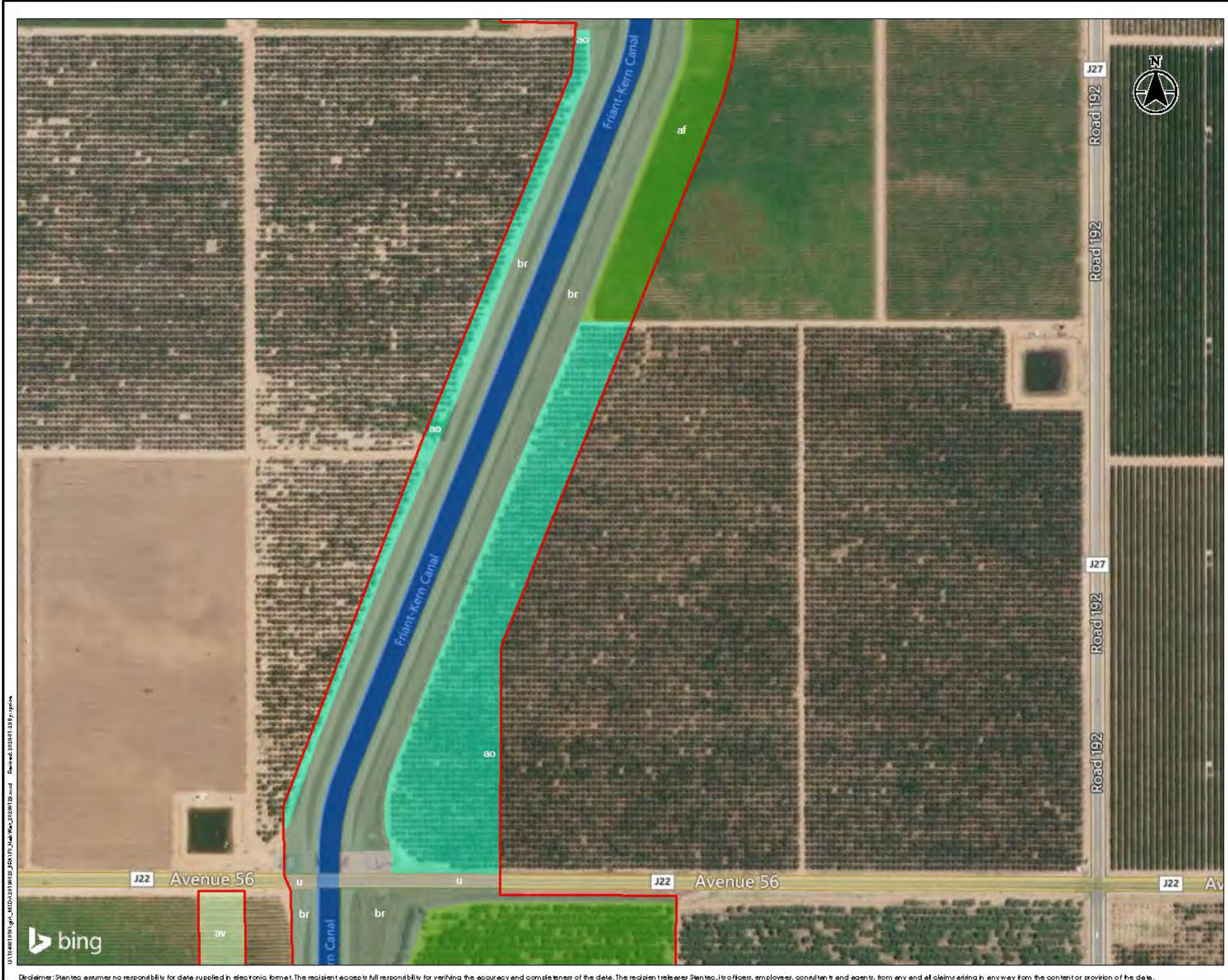

Figure No.
3AN

Title
Habitats within the Project Area

Client/Project
Friant Water Authority
Friant-Kern Canal Middle Reach Capacity
Correction Project - Biological Resources Assessment

Project Location
Tulare and Kern Counties, CA
7.5' USGS Quadrangles
Porterville, California (1971)
Sausalito School, California (1971)
Ducor, California (1972)

184031016
Revised by SC Pon 2020-01-29

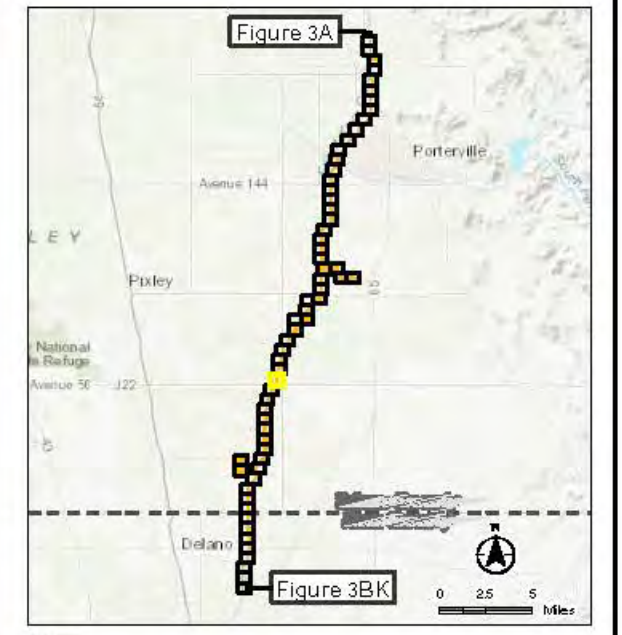
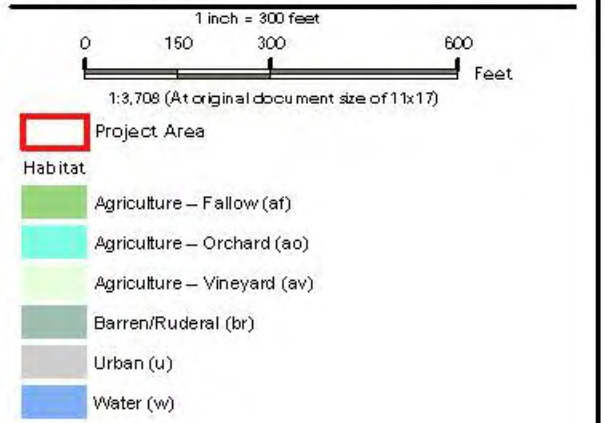

Notes

1. Coordinate System: NAD 1983 State Plane California IV FIPS 0404 Feet
2. Stantec, 2019, Stantec Field Observations
3. Orthomogery Bing Maps, 2019



U:\184031016\fig3A\J22\192_Hab_Map_31000119.mxd Rev: 4-2-2020 01:59:59

Disclaimer: Stantec assumes no responsibility for data supplied in electronic format. The recipient accepts full responsibility for verifying the accuracy and completeness of the data. The recipient releases Stantec, its officers, employees, consultants and agents, from any and all claims arising in any way from the content or provision of the data.



Figure No.
3AO

Title
Habitats within the Project Area

Client/Project
Friant Water Authority
Friant-Kern Canal Middle Reach Capacity
Correction Project - Biological Resources Assessment

Project Location
Tulare and Kern Counties, CA
7.5' USGS Quadrangles
Porterville, California (1971)
Sausalito School, California (1971)
Ducor, California (1972)

184031016
Revised by SCP on 2020-01-29

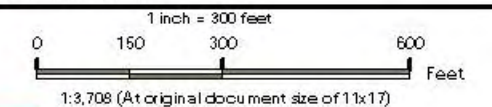

- Project Area
- Agriculture - Fallow (af)
- Agriculture - Orchard (ao)
- Agriculture - Vineyard (av)
- Barren/Ruderal (br)
- California Buckwheat Scrub (cbs)
- Non-Native Annual Grassland (nag)
- Water (w)

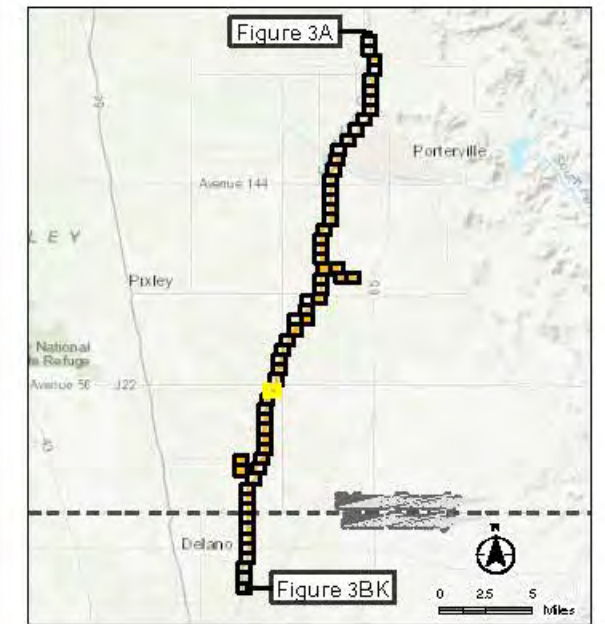

- Notes
1. Coordinate System: NAD 1983 State Plane California IV FIPS 0404 Feet
 2. Stantec, 2019, Stantec Field Observations
 3. Orthoimagery Bing Maps, 2019



U:\184031016\ghl_MTD\184031016\184031016_Hab_Water_Capacity_184031016.mxd Review: 2/10/2020 10:59:59 AM



Figure No.
3AP

Title
Habitats within the Project Area

Client/Project
Friant Water Authority
Friant-Kern Canal Middle Reach Capacity
Correction Project - Biological Resources Assessment

Project Location
Tulare and Kern Counties, CA
7.5' USGS Quadrangles
Porterville, California (1971)
Sausalito School, California (1971)
Ducor, California (1972)

184031016
Revised by SCP on 2020-01-29

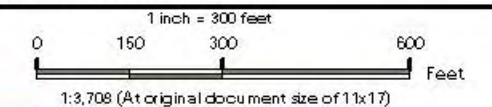

- Project Area
- Habitat
- Agriculture - Orchard (ao)
- Agriculture - Vineyard (av)
- Barren/Ruderal (br)
- California Buckwheat Scrub (cbs)
- Non-Native Annual Grassland (nag)
- Urban (u)
- Water (w)

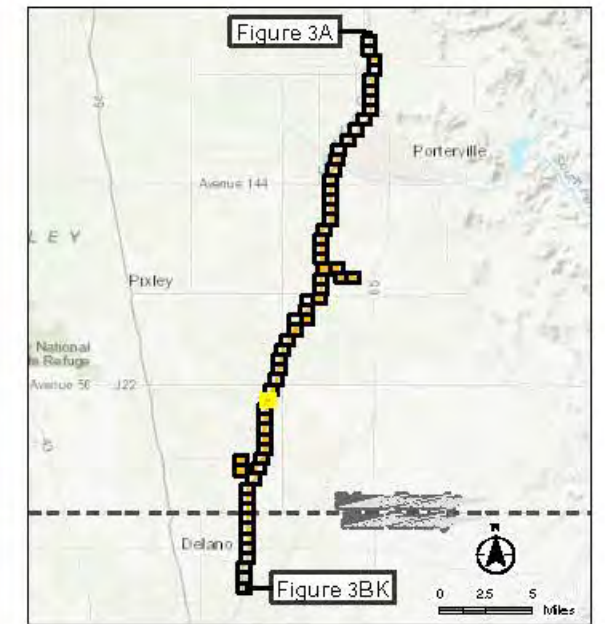

- Notes
1. Coordinate System: NAD 1983 State Plane California IV FIPS 0404 Feet
 2. Stantec, 2019, Stantec Field Observations
 3. Orthomageary Bing Maps, 2019



U:\18461016\ghl_MTD\01-01-2020\BDA\FR_Hab_Map_31010119.mxd Review: 2/10/2020 10:59:59 AM



Figure No.
3AQ

Title
Habitats within the Project Area

Client/Project
 Friant Water Authority
 Friant-Kern Canal Middle Reach Capacity
 Correction Project - Biological Resources Assessment

Project Location
 Tulare and Kern Counties, CA
 7.5' USGS Quadrangles
 Porterville, California (1971)
 Sausalito School, California (1971)
 Ducor, California (1972)

184031016
 Repered by SCP on 2020-01-29

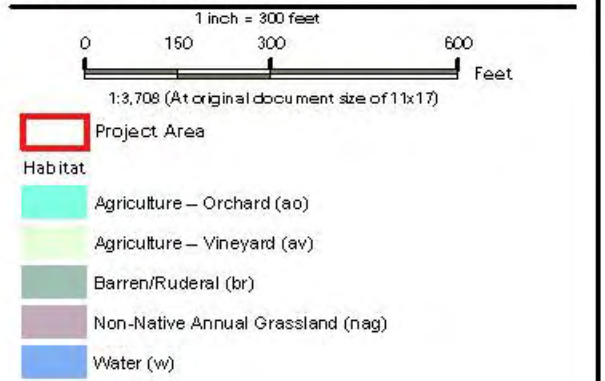

Notes

1. Coordinate System: NAD 1983 State Plane California IV FIPS 0404 Feet
2. Stantec, 2019, Stantec Field Observations
3. Orthomogery Bing Maps, 2019



U:\184031016\ghl_MTD\184031016\184031016_Hab_Map_3AQ\184031016_3AQ.mxd Review: 4/13/2020 10:59:59 AM



Disclaimer: Stantec assumes no responsibility for data supplied in electronic format. The recipient accepts full responsibility for verifying the accuracy and completeness of the data. The recipient releases Stantec, its officers, employees, consultants and agents, from any and all claims arising in any way from the content or provision of the data.



Figure No.
3AR

Title
Habitats within the Project Area

Client/Project
Friant Water Authority
Friant-Kern Canal Middle Reach Capacity
Correction Project - Biological Resources Assessment

Project Location
Tulare and Kern Counties, CA
7.5' USGS Quadrangles
Porterville, California (1971)
Sausalito School, California (1971)
Ducor, California (1972)

184031016
Revised by SC Pon 2020-01-29

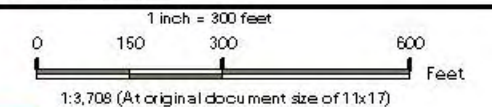

- Project Area
- Agriculture - Orchard (ao)
- Barren/Ruderal (br)
- Non-Native Annual Grassland (nag)
- Urban (u)
- Water (w)

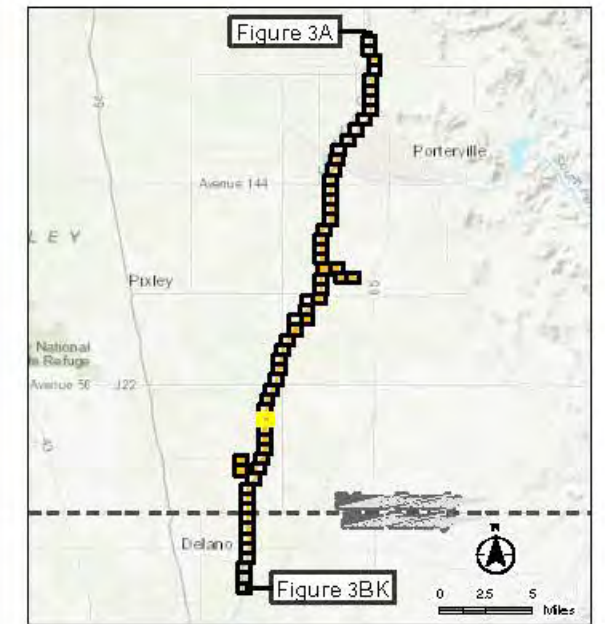

- Notes
1. Coordinate System: NAD 1983 State Plane California IV FIPS 0404 Feet
 2. Stantec, 2019, Stantec Field Observations
 3. Orthomageary Bing Maps, 2019



U:\184031016\ghl_MTD\184031016\184031016_Habitat_3A_184031016.mxd Review: 2/20/2020 10:59:59 AM



Figure No.
3AS

Title
Habitats within the Project Area

Client/Project
Friant Water Authority
Friant-Kern Canal Middle Reach Capacity
Correction Project - Biological Resources Assessment

Project Location
Tulare and Kern Counties, CA
7.5' USGS Quadrangles
Porterville, California (1971)
Sausalito School, California (1971)
Ducor, California (1972)

184031016
Revised by SCP on 2020-01-29

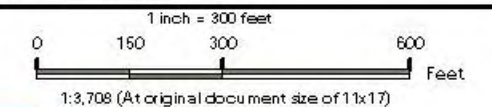

- Project Area
- Habitat
 - Agriculture - Orchard (ao)
 - Barren/Ruderal (br)
 - Non-Native Annual Grassland (nag)
 - Urban (u)
 - Water (w)

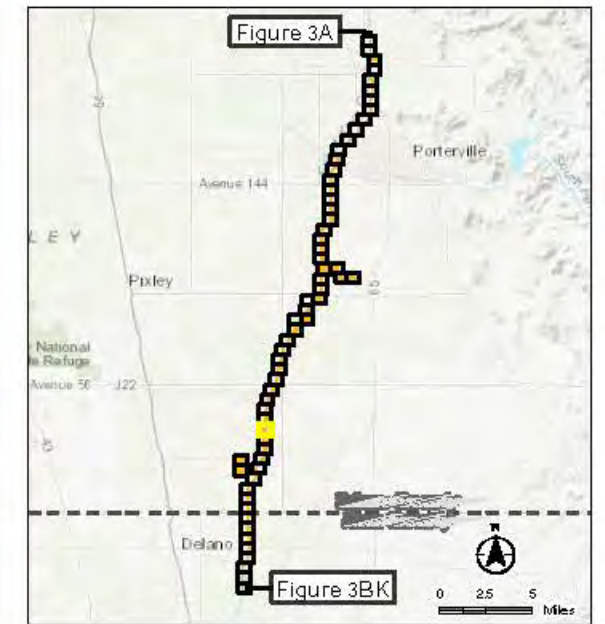

- Notes
1. Coordinate System: NAD 1983 State Plane California IV FIPS 0404 Feet
 2. Stantec, 2019, Stantec Field Observations
 3. Orthomageary Bing Maps, 2019



U:\184031016\ghl_MTD\184031016\184031016_Hab_Map_310001150.mxd Review: 2/20/20 10:59 AM

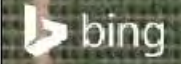

Disclaimer: Stantec assumes no responsibility for data supplied in electronic format. The recipient accepts full responsibility for verifying the accuracy and completeness of the data. The recipient releases Stantec, its officers, employees, consultants and agents, from any and all claims arising in any way from the content or provision of the data.

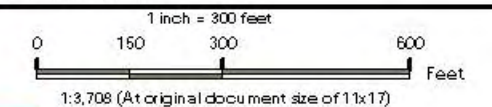

Figure No.
3AU
 Title
Habitats within the Project Area

Client/Project
 Friant Water Authority
 Friant-Kern Canal Middle Reach Capacity
 Correction Project - Biological Resources Assessment

Project Location
 Tulare and Kern Counties, CA
 7.5' USGS Quadrangles
 Porterville, California (1971)
 Sausalito School, California (1971)
 Ducor, California (1972)

184031016
 Repered by SCP on 2020-01-29



- Project Area
- Agriculture – Orchard (ao)
- Agriculture – Vineyard (av)
- Barren/Ruderal (br)
- Non-Native Annual Grassland (nag)
- Urban (u)
- Water (w)

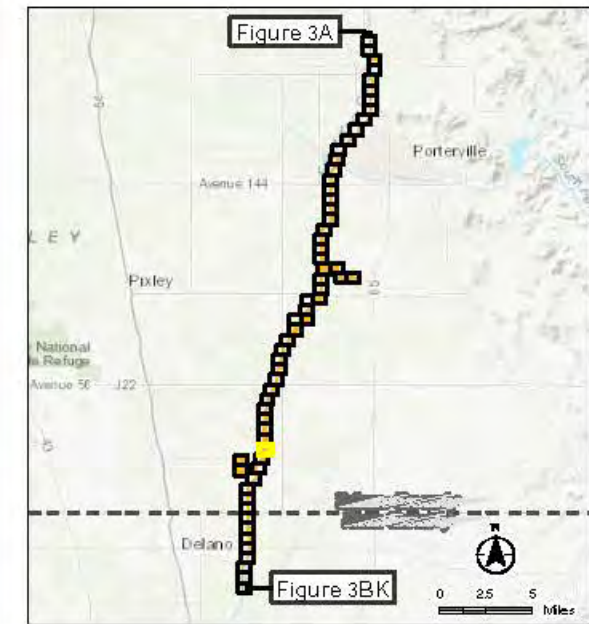

- Notes
1. Coordinate System: NAD 1983 State Plane California IV FIPS 0404 Feet
 2. Stantec, 2019, Stantec Field Observations
 3. Orthoimagery Bing Maps, 2019



U:\184031016\ghl_MTD\184031016\184031016_Hab_Map_310100119.mxd Review: 2/20/2020 10:59:59 AM



Figure No.
3AV

Title
Habitats within the Project Area

Client/Project
 Friant Water Authority
 Friant-Kern Canal Middle Reach Capacity
 Correction Project - Biological Resources Assessment

Project Location
 Tulare and Kern Counties, CA
 7.5' USGS Quadrangles
 Porterville, California (1971)
 Sausalito School, California (1971)
 Duoor, California (1972)

184031016
 Repered by SCP on 2020-01-29

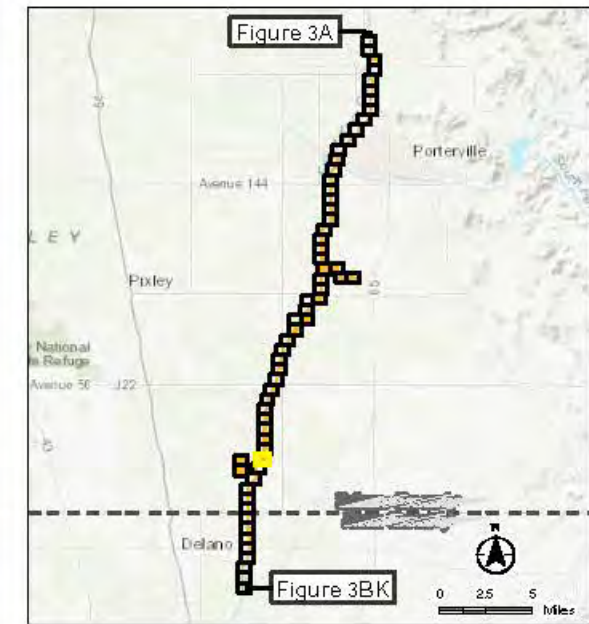
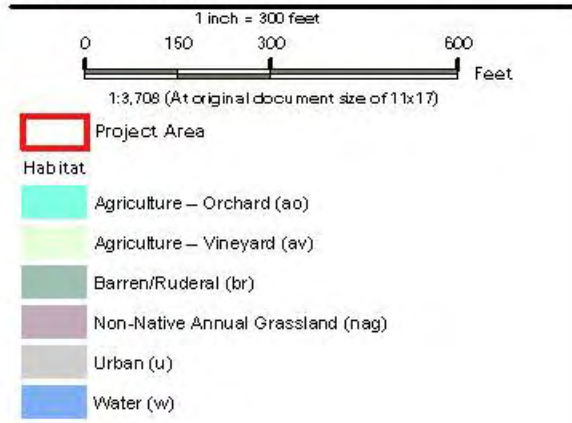

Notes

1. Coordinate System: NAD 1983 State Plane California IV FIPS 0404 Feet
2. Stantec, 2019, Stantec Field Observations
3. Orthoregistry Bing Maps, 2019



U:\184031016\ghl_MTD\184031016\184031016_Hab_Map_3101001150.mxd Review: 4/1/2020 10:59:59 AM

Disclaimer: Stantec assumes no responsibility for data supplied in electronic format. The recipient accepts full responsibility for verifying the accuracy and completeness of the data. The recipient releases Stantec, its officers, employees, consultants and agents, from any and all claims arising in any way from the content or provision of the data.

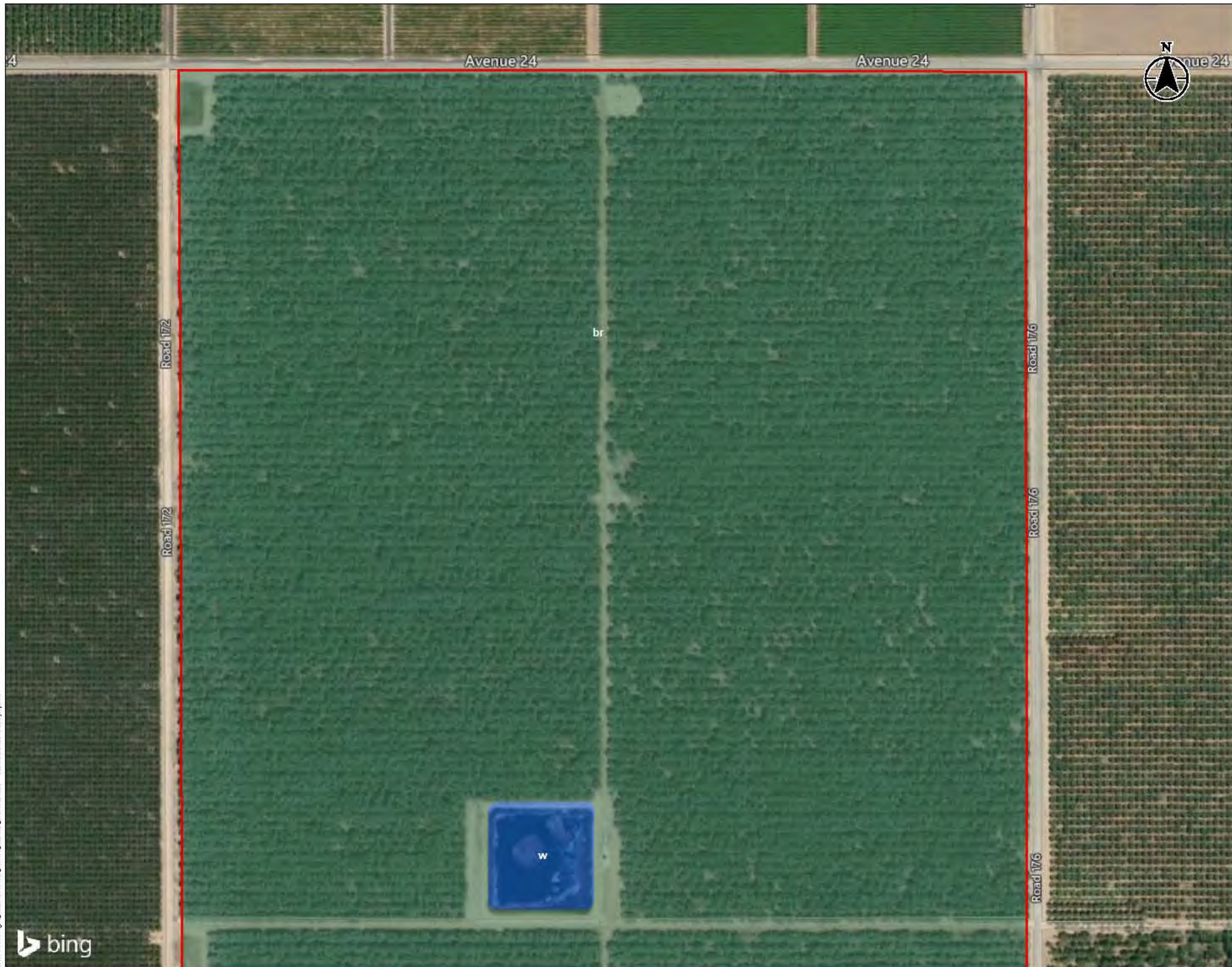

Figure No.
3AW

Title
Habitats within the Project Area

Client/Project
Friant Water Authority
Friant-Kern Canal Middle Reach Capacity
Correction Project - Biological Resources Assessment

Project Location
Tulare and Kern Counties, CA
7.5' USGS Quadrangles
Porterville, California (1971)
Sausalito School, California (1971)
Ducor, California (1972)

184031016
Revised by SCP on 2020-01-29

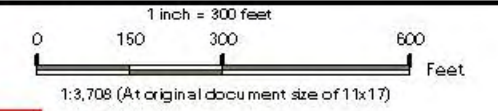

Project Area

Habitat
 Barren/Ruderal (br)
 Water (w)

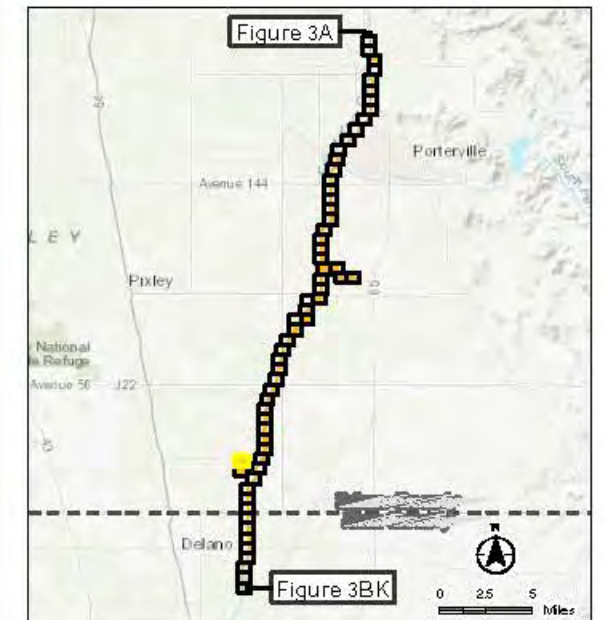

Notes
 1. Coordinate System: NAD 1983 State Plane California IV FIPS 4004 Feet
 2. Stantec, 2019, Stantec Field Observations
 3. Orthorectified Bing Maps, 2019



U:\184031016\fig3A\3AW_3AW_172_176_Hab_Map_31010119.mxd Review: 2/10/2020 10:59:59 AM

U:\18461018\ghp\JMD\18461018\18461018_Hab_Map_31000119.mxd Row=43,Col=001,338,By=ghp



Figure No.
3AX

Title
Habitats within the Project Area

Client/Project
Friant Water Authority
Friant-Kern Canal Middle Reach Capacity
Correction Project - Biological Resources Assessment

Project Location
Tulare and Kern Counties, CA
7.5' USGS Quadrangles
Porterville, California (1971)
Sausalito School, California (1971)
Ducor, California (1972)

184031016
Revised by SCP on 2020-01-29

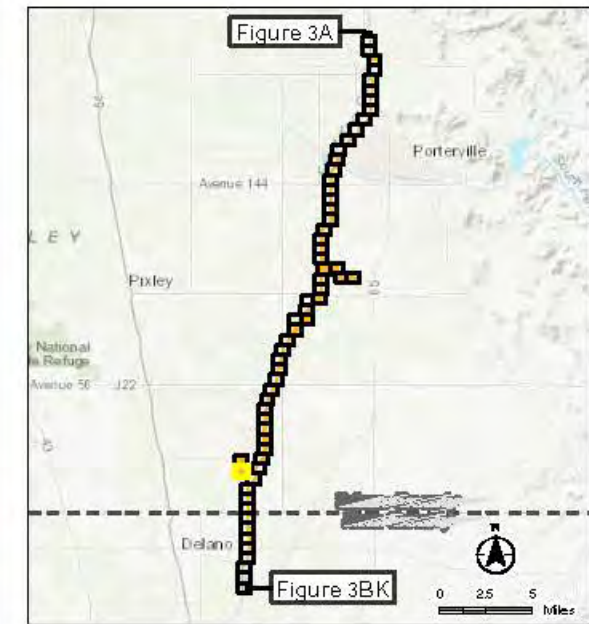
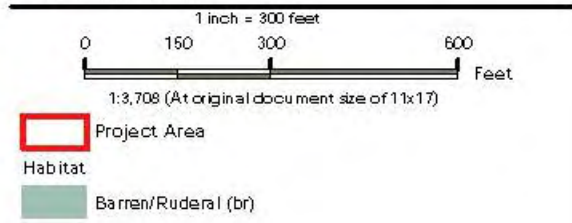

Notes

1. Coordinate System: NAD 1983 State Plane California IV FIPS 4004 Feet
2. Stantec, 2019, Stantec Field Observations
3. Orthorectified Bing Maps, 2019



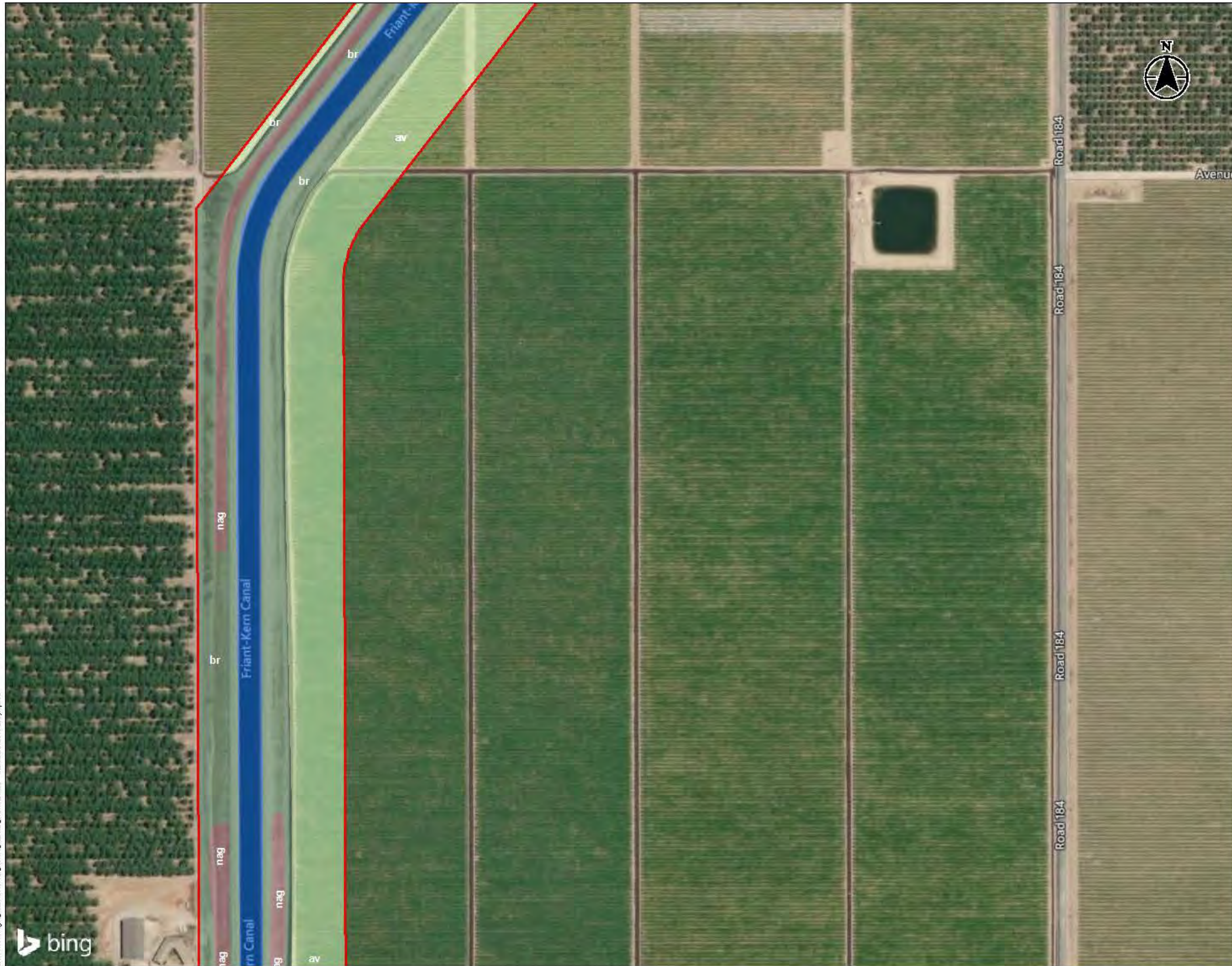

Figure No.
3AY

Title
Habitats within the Project Area

Client/Project
 Friant Water Authority
 Friant-Kern Canal Middle Reach Capacity
 Correction Project - Biological Resources Assessment

Project Location
 Tulare and Kern Counties, CA
 7.5' USGS Quadrangles
 Porterville, California (1971)
 Sausalito School, California (1971)
 Duoor, California (1972)

184031016
 Repered by SCP on 2020-01-29

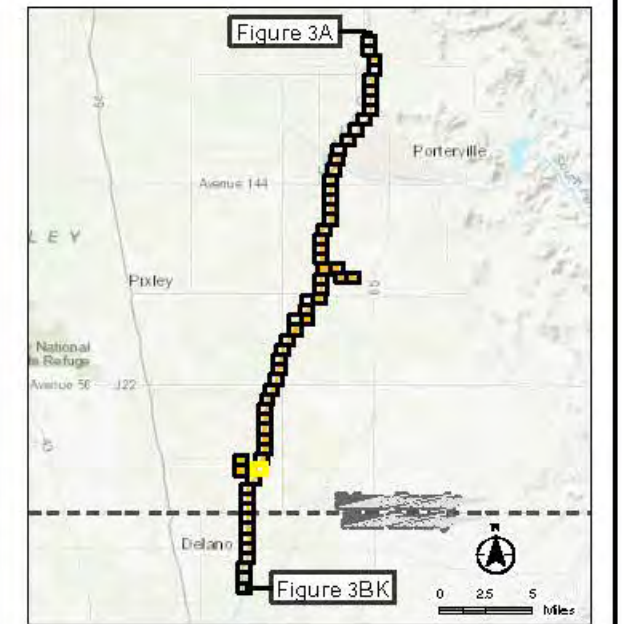
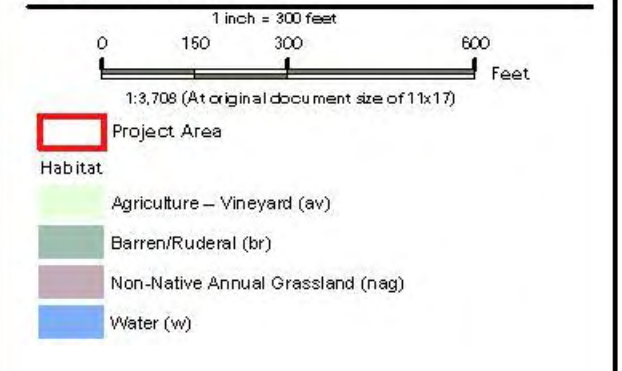

Notes

1. Coordinate System: NAD 1983 State Plane California IV FIPS 0404 Feet
2. Stantec, 2019, Stantec Field Observations
3. Orthomogery Bing Maps, 2019



U:\184031016\ghl_MTD\184031016\184031016_Hab_Map_C310001150.mxd Review: 2/10/2020 10:59:59 AM

Disclaimer: Stantec assumes no responsibility for data supplied in electronic format. The recipient accepts full responsibility for verifying the accuracy and completeness of the data. The recipient releases Stantec, its officers, employees, consultants and agents, from any and all claims arising in any way from the content or provision of the data.



Figure No.
3AZ

Title
Habitats within the Project Area

Client/Project
 Friant Water Authority
 Friant-Kern Canal Middle Reach Capacity
 Correction Project - Biological Resources Assessment

Project Location
 Tulare and Kern Counties, CA
 7.5' USGS Quadrangles
 Porterville, California (1971)
 Sausalito School, California (1971)
 Ducor, California (1972)

184031016
 Repered by SCP on 2020-01-29

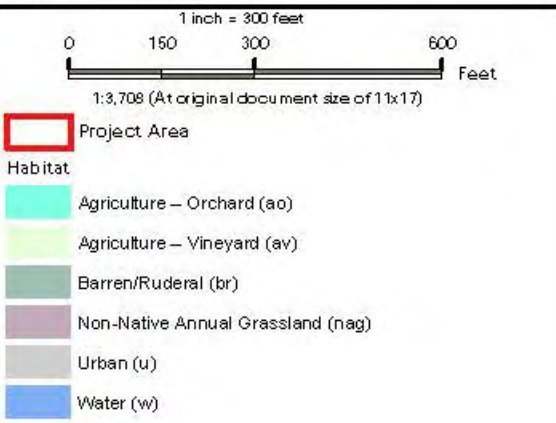

Notes

1. Coordinate System: NAD 1983 State Plane California IV FIPS 0404 Feet
2. Stantec, 2019, Stantec Field Observations
3. Orthimagery Bing Maps, 2019



U:\184031016\fig3A_Maps\3A_Zone_Habitat_Map_C31000130.mxd Review: 2/10/2020 10:59:59 AM

Disclaimer: Stantec assumes no responsibility for data supplied in electronic format. The recipient accepts full responsibility for verifying the accuracy and completeness of the data. The recipient releases Stantec, its officers, employees, consultants and agents, from any and all claims arising in any way from the content or provision of the data.



Figure No.
3BA

Title
Habitats within the Project Area

Client/Project
Friant Water Authority
Friant-Kern Canal Middle Reach Capacity
Correction Project - Biological Resources Assessment

Project Location
Tulare and Kern Counties, CA
7.5' USGS Quadrangles
Porterville, California (1971)
Sausalito School, California (1971)
Ducor, California (1972)

184031016
Revised by SCP on 2020-01-29

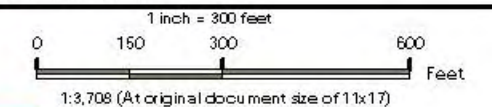

- Project Area
- Agriculture – Orchard (ao)
- Barren/Ruderal (br)
- Non-Native Annual Grassland (nag)
- Urban (u)
- Water (w)

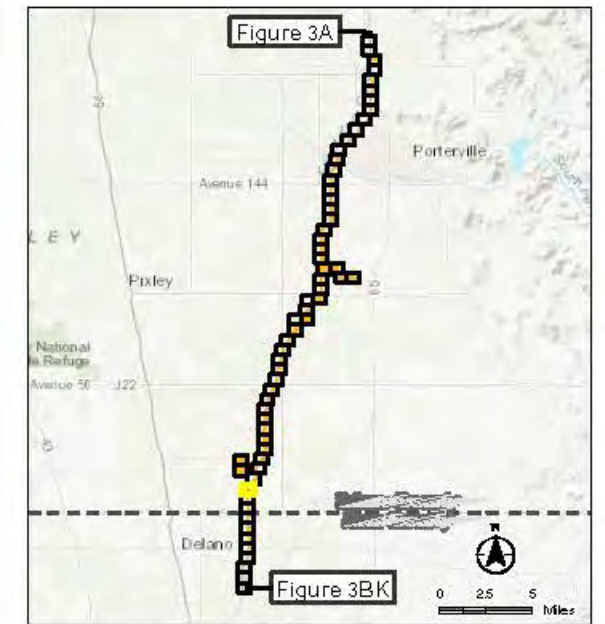

- Notes
1. Coordinate System: NAD 1983 State Plane California IV FIPS 4004 Feet
 2. Stantec, 2019, Stantec Field Observations
 3. Orthomageary Bing Maps, 2019



U:\184031016\fig3A_3BA\176_Habitat_Map_C318000130.mxd Review: 4/1/2020 10:59:59 AM

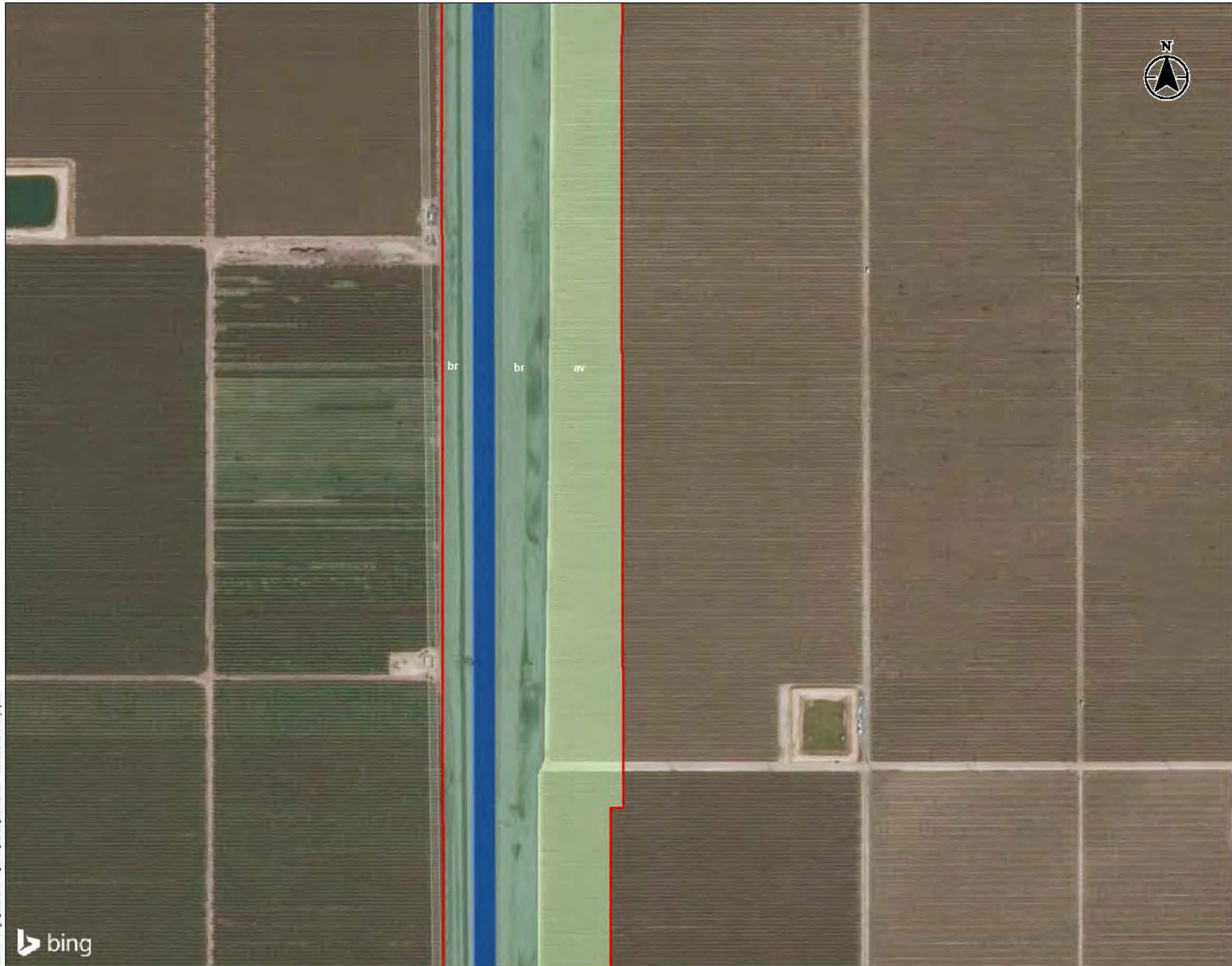

Figure No.
3BD

Title
Habitats within the Project Area

Client/Project
Friant Water Authority
Friant-Kern Canal Middle Reach Capacity
Correction Project - Biological Resources Assessment

Project Location
Tulare and Kern Counties, CA
7.5' USGS Quadrangles
Porterville, California (1971)
Sausalito School, California (1971)
Ducor, California (1972)

184031016
Revised by SCP on 2020-01-29

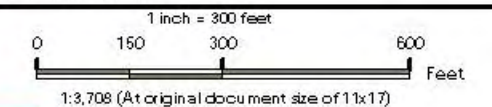

- Project Area
- Agriculture – Vineyard (av)
- Barren/Ruderal (br)
- Water (w)

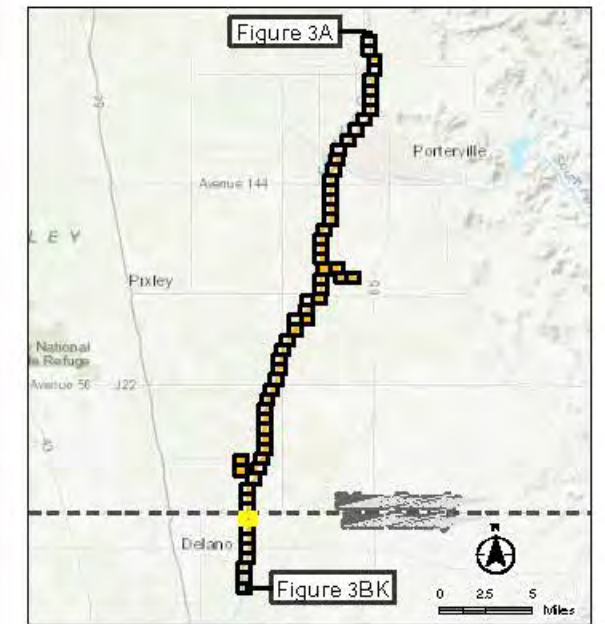

- Notes
1. Coordinate System: NAD 1983 State Plane California IV FIPS 0404 Feet
 2. Stantec, 2019, Stantec Field Observations
 3. Orthomageary Bing Maps, 2019



U:\184031016\ghl_MTD\184031016\184031016_Hab_Map_31010119.mxd Review: 2/20/2020 10:59:59 AM

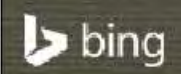



Figure No.
3BE

Title
Habitats within the Project Area

Client/Project
Friant Water Authority
Friant-Kern Canal Middle Reach Capacity
Correction Project - Biological Resources Assessment

Project Location
Tulare and Kern Counties, CA
7.5' USGS Quadrangles
Porterville, California (1971)
Sausalito School, California (1971)
Ducor, California (1972)

184031016
Revised by SC Pon 2020-01-29

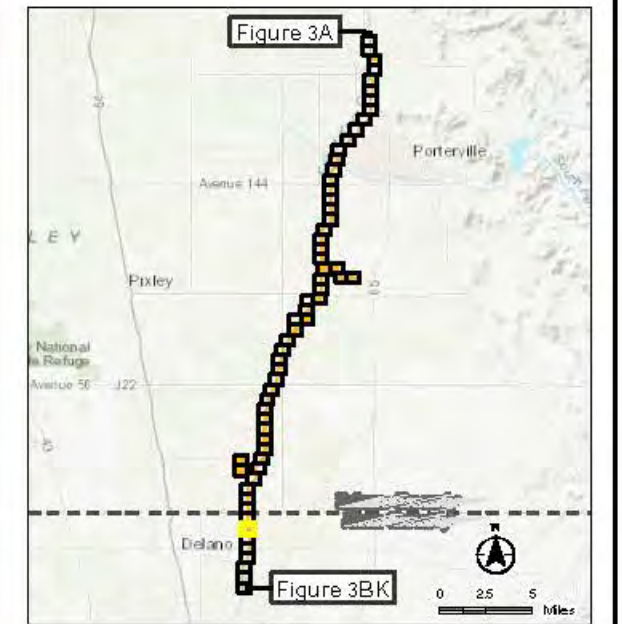
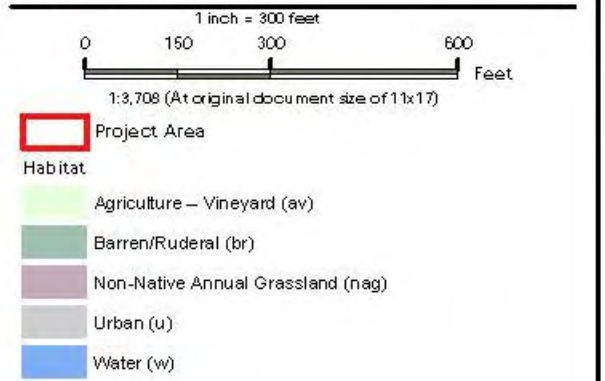

Notes

1. Coordinate System: NAD 1983 State Plane California IV FIPS 4004 Feet
2. Stantec, 2019, Stantec Field Observations
3. Orthomogery Bing Maps, 2019



U:\184031016\fig_3BE_3BE_1\Friant_Kern_Mid_Reach_Capacity_Correction_P\3BE.mxd Review 2/20/2020 10:59 AM



Figure No.
3BF

Title
Habitats within the Project Area

Client/Project
 Friant Water Authority
 Friant-Kern Canal Middle Reach Capacity
 Correction Project - Biological Resources Assessment

Project Location
 Tulare and Kern Counties, CA
 7.5' USGS Quadrangles
 Porterville, California (1971)
 Sausalito School, California (1971)
 Ducor, California (1972)

184031016
 Repered by SCP on 2020-01-29

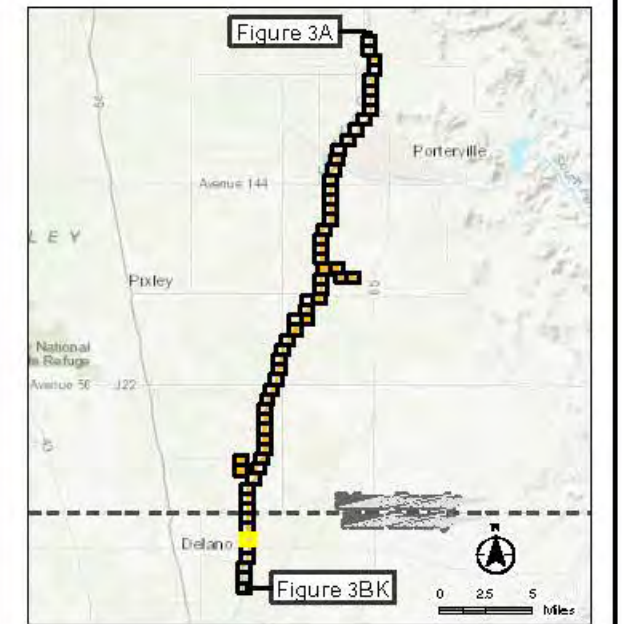
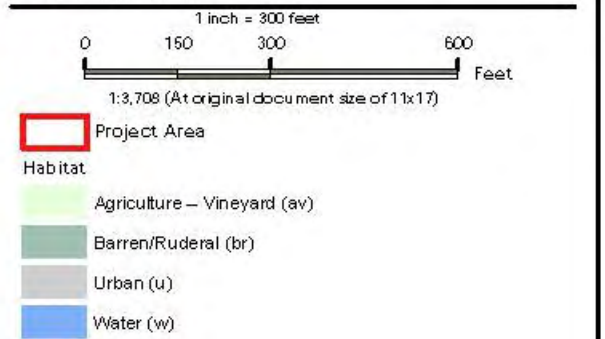

Notes

1. Coordinate System: NAD 1983 State Plane California IV FIPS 4004 Feet
2. Stantec, 2019, Stantec Field Observations
3. Orthorectified Bing Maps, 2019



U:\184031016\ghl_MTD\184031016\184031016_Hab_Map_31010119.mxd Review: 2/10/2020 10:59:59 AM



Figure No.
3BG

Title
Habitats within the Project Area

Client/Project
 Friant Water Authority
 Friant-Kern Canal Middle Reach Capacity
 Correction Project - Biological Resources Assessment

Project Location
 Tulare and Kern Counties, CA
 7.5' USGS Quadrangles
 Porterville, California (1971)
 Sausalito School, California (1971)
 Ducor, California (1972)

184031016
 Repered by SCP on 2020-01-29



- Project Area
- Agriculture - Vineyard (av)
- Barren/Ruderal (br)
- Urban (u)
- Water (w)

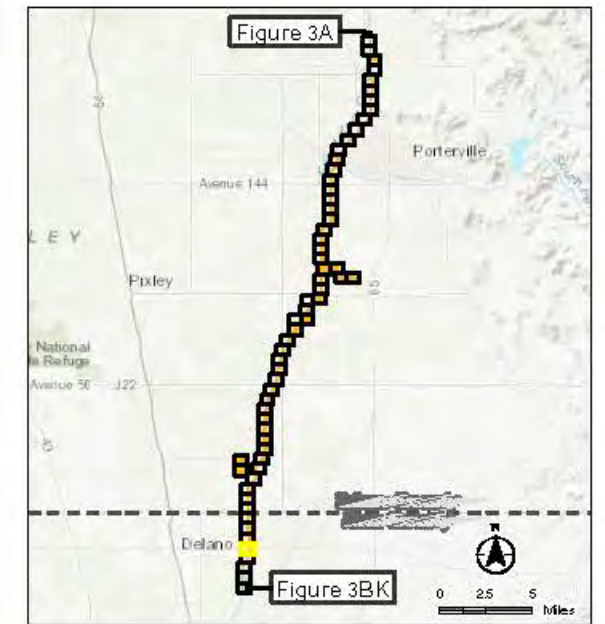

- Notes
1. Coordinate System: NAD 1983 State Plane California IV FIPS 4004 Feet
 2. Stantec, 2019, Stantec Field Observations
 3. Orthomagey Bing Maps, 2019



U:\184031016\ghl_MTD\184031016\184031016_Hab_Map_3101001150.mxd Review: 2/10/2020 10:59:39 AM



Figure No.
3BH

Title
Habitats within the Project Area

Client/Project
Friant Water Authority
Friant-Kern Canal Middle Reach Capacity
Correction Project - Biological Resources Assessment

Project Location
Tulare and Kern Counties, CA
7.5' USGS Quadrangles
Porterville, California (1971)
Sausalito School, California (1971)
Ducor, California (1972)

184031016
Revised by SC Pon 2020-01-29

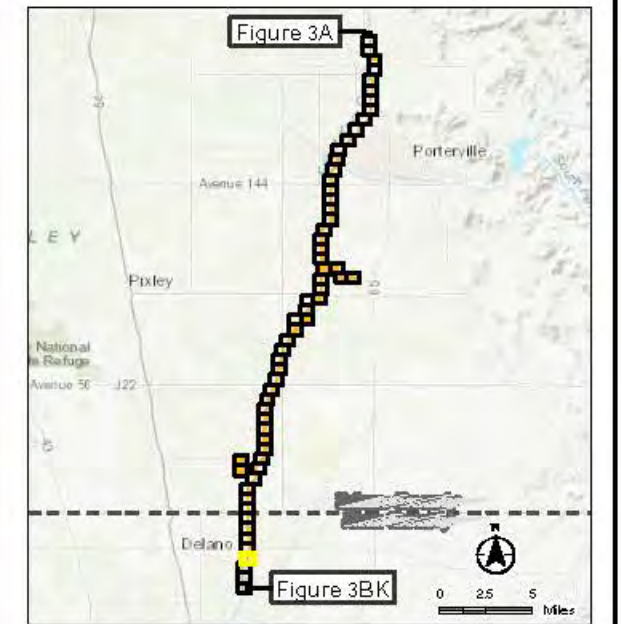
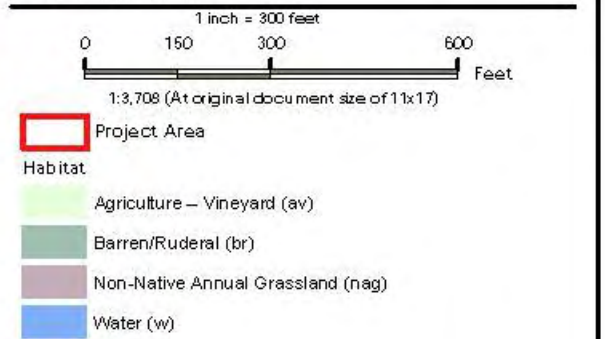

Notes

1. Coordinate System: NAD 1983 State Plane California IV FIPS 0404 Feet
2. Stantec, 2019, Stantec Field Observations
3. Orthomageary Bing Maps, 2019



U:\184031016\fig3B\3BH\3BH_Map_31010119.mxd Review: 2/10/2020 10:59:39 AM



Figure No.
3BI

Title
Habitats within the Project Area

Client/Project
 Friant Water Authority
 Friant-Kern Canal Middle Reach Capacity
 Correction Project - Biological Resources Assessment

Project Location
 Tulare and Kern Counties, CA
 7.5' USGS Quadrangles
 Porterville, California (1971)
 Sausalito School, California (1971)
 Ducor, California (1972)

184031016
 Repered by SCP on 2020-01-29

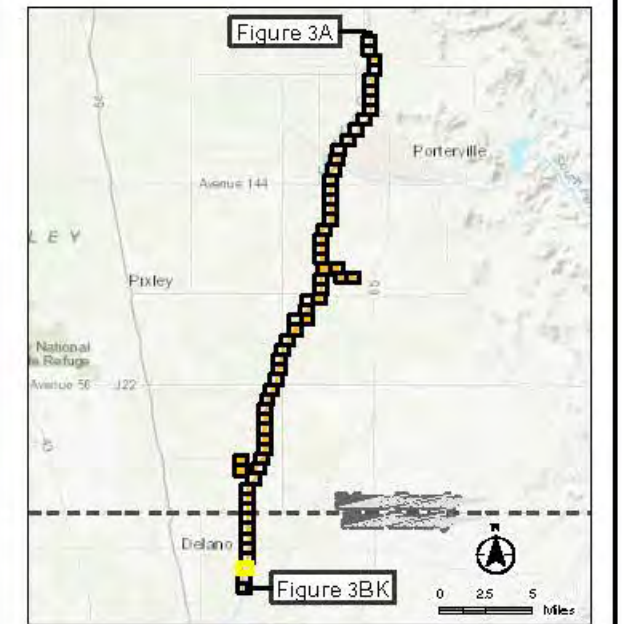
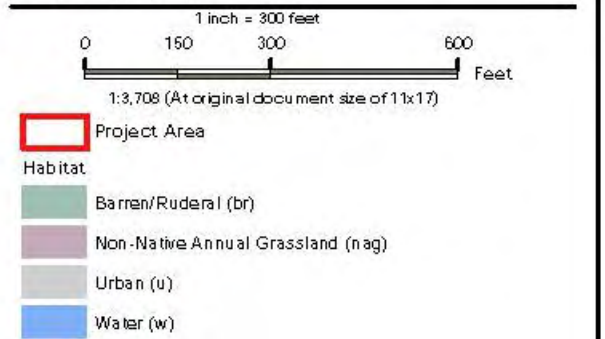

Notes

1. Coordinate System: NAD 1983 State Plane California IV FIPS 4004 Feet
2. Stantec, 2019, Stantec Field Observations
3. Orthomogery Bing Maps, 2019



U:\184031016\fig3B\3BI_3B1\3B1_Hab_Map_31010115.mxd Review: 2/10/2020 10:59:39 AM

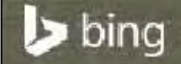



Figure No.
3BJ

Title
Habitats within the Project Area

Client/Project
 Friant Water Authority
 Friant-Kern Canal Middle Reach Capacity
 Correction Project - Biological Resources Assessment

Project Location
 Tulare and Kern Counties, CA
 7.5' USGS Quadrangles
 Porterville, California (1971)
 Sausalito School, California (1971)
 Duocor, California (1972)

184031016
 Repered by SCP on 2020-01-29



- Project Area
- Habitat
- Barren/Ruderal (br)
- Non-Native Annual Grassland (nag)
- Water (w)

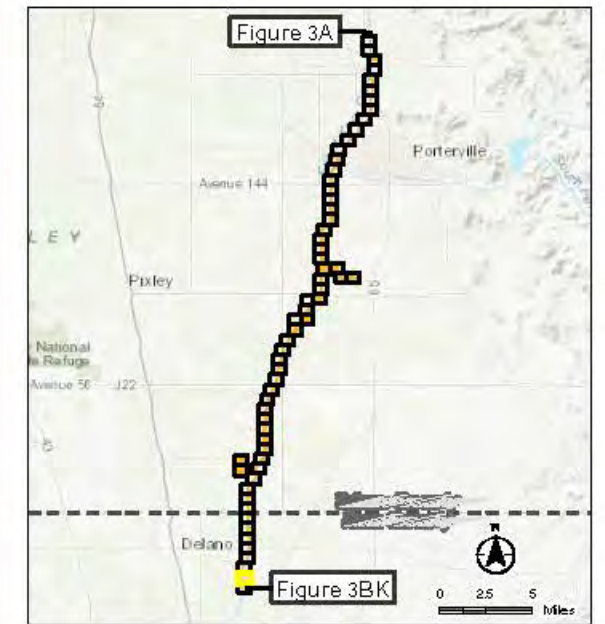

- Notes
1. Coordinate System: NAD 1983 State Plane California IV FIPS 0404 Feet
 2. Stantec, 2019, Stantec Field Observations
 3. Orthomogery Bing Maps, 2019



U:\184031016\ghl_MTD\184031016\184031016_Habitat_Map_C31800135.mxd Review: 2/18/2020 10:59:39 AM

U:\18461018\ghl_MID\01\01\0018\01\0018_Hab_Map_31000110.mxd Review: 3/10/2017 10:59:39 AM



Figure No.
3BK

Title
Habitats within the Project Area

Client/Project
 Friant Water Authority
 Friant-Kern Canal Middle Reach Capacity
 Correction Project - Biological Resources Assessment

Project Location
 Tulare and Kern Counties, CA
 7.5' USGS Quadrangles
 Porterville, California (1971)
 Sausalito School, California (1971)
 Ducor, California (1972)

184031016
 Repered by SCP on 2020-01-29

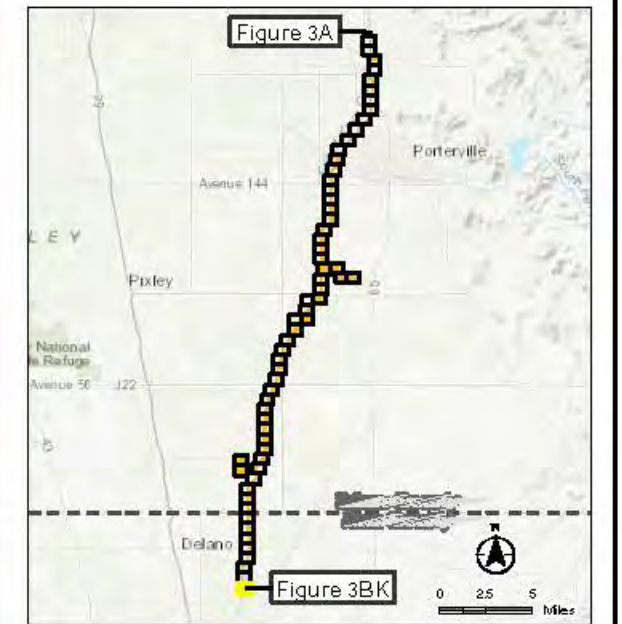
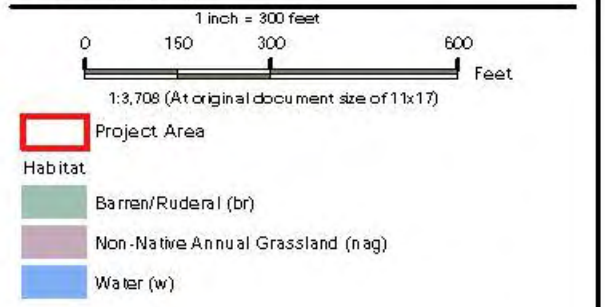

Notes

1. Coordinate System: NAD 1983 State Plane California IV FIPS 0404 Feet
2. Stantec, 2019, Stantec Field Observations
3. Orthomageary Bing Maps, 2019



