

APPENDIX B

PROJECT DRAWINGS AND MAPS

Set 1 of 3

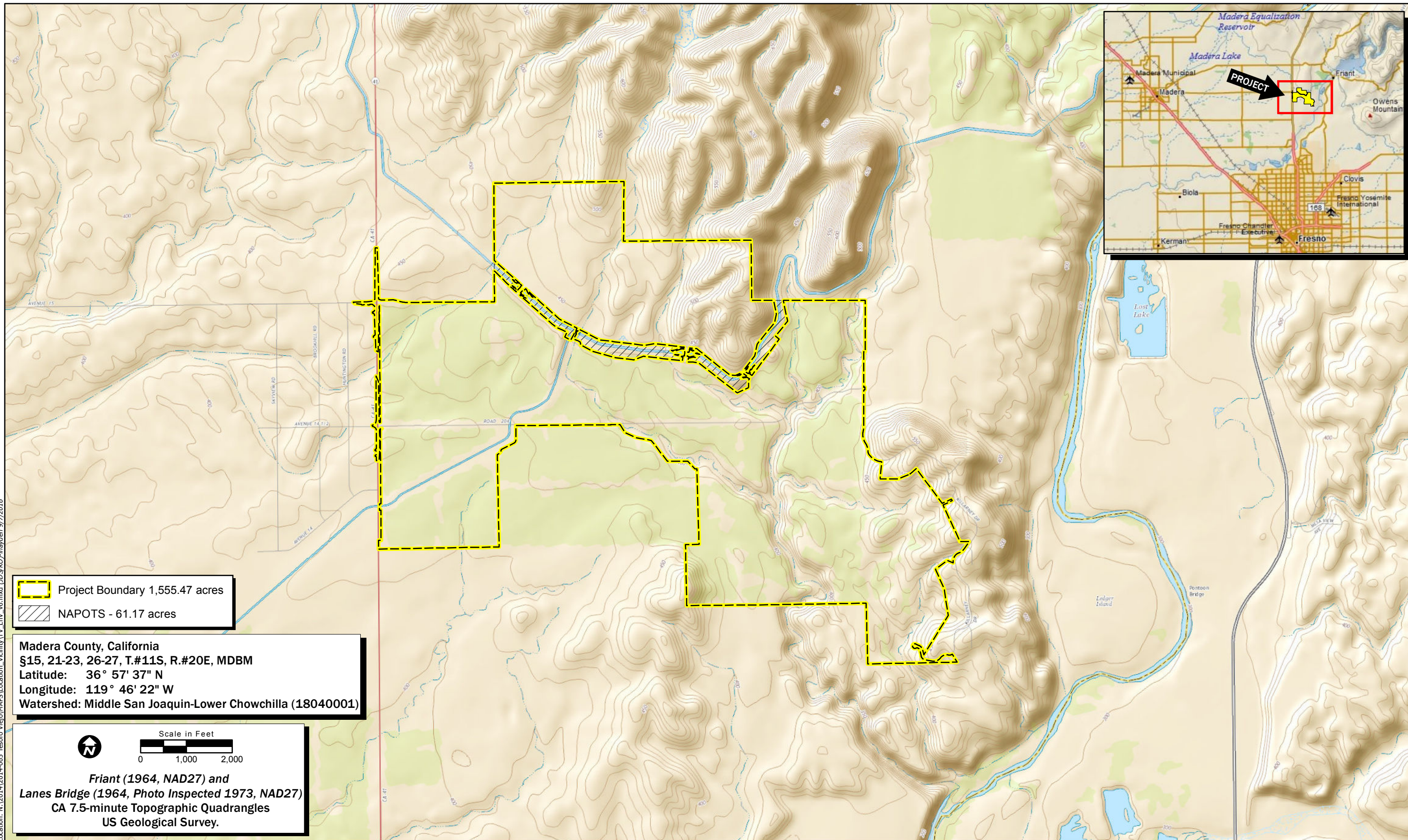

Location: N:\2014\2014-065 Tesoro Viejo\MAPS\Location_Vicinity\TV_v6.mxd (D:\S\K\H\ayden 9/7/2016

Map Date: 6/30/2016
 Sources: Vollmar

Figure 1. Project Location and Vicinity

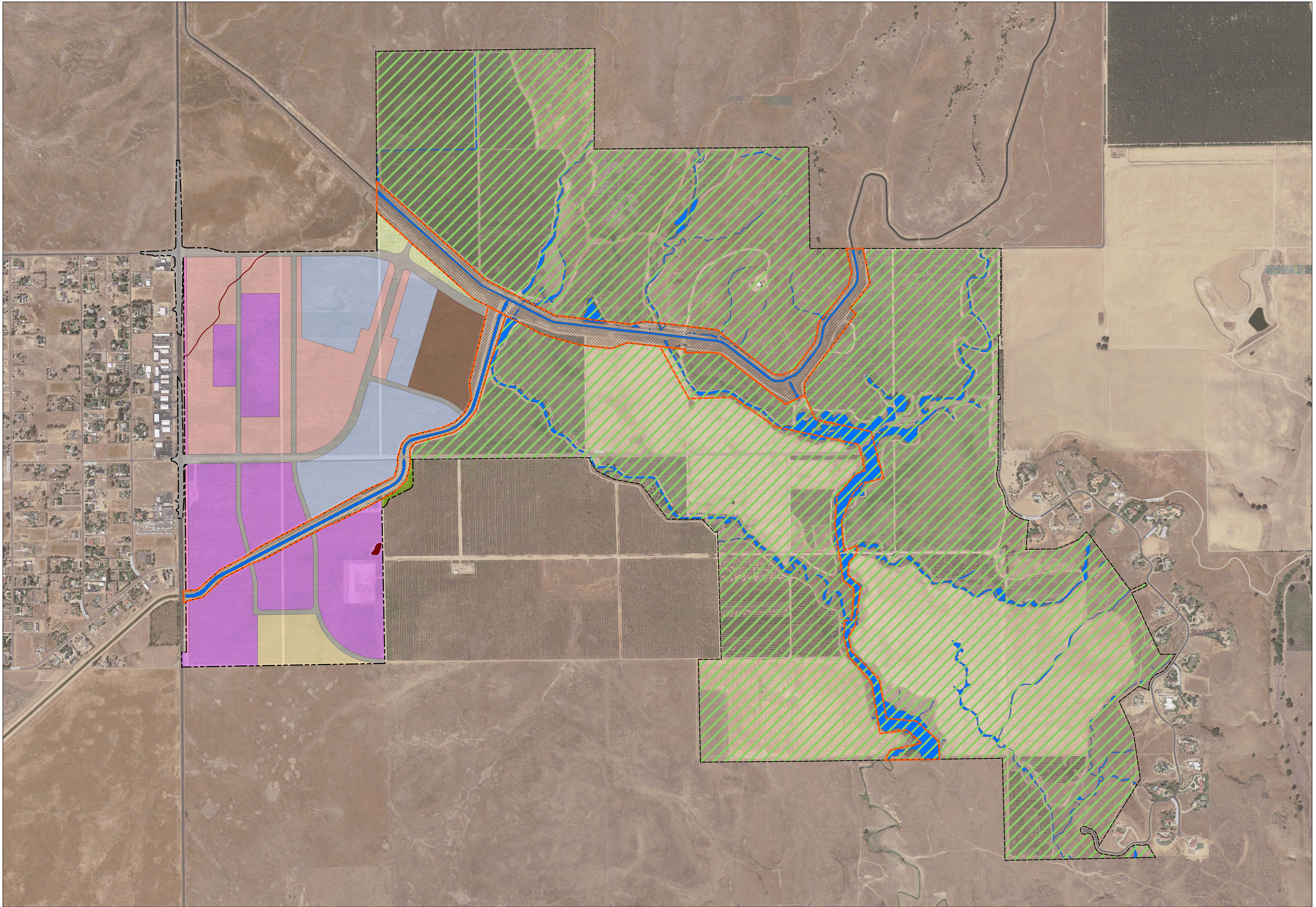

NOTES

Job Name: No USBR Permit Alternative
Project Number: 2014-065
Map Scale: 1" = 400'
Production Date: 4/20/2017
Plot Date: 4/21/2017
Map Name: T:_MAP_R\B\Permit_20170420.mxd

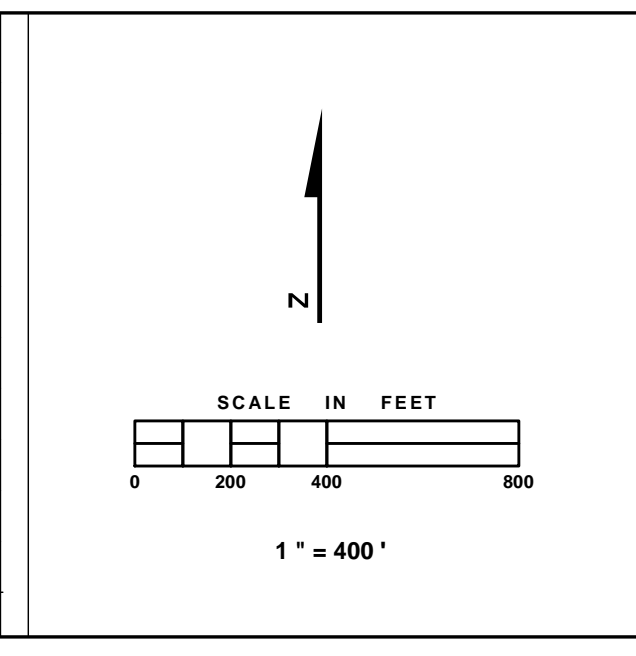

MAP FEATURES

Project Boundary	Residential	Park	Impacted Wetland - 0.605 ac.
NAPOTS	Industrial	Road	Avoided Wetland - 48.032 ac.
No Access for Development without Reclamation Approval	Commercial	Waste Water Treatment	NAPOTS - 10.418 ac.
Reclamation Easement	School	Conceptual Trail System	Agriculture

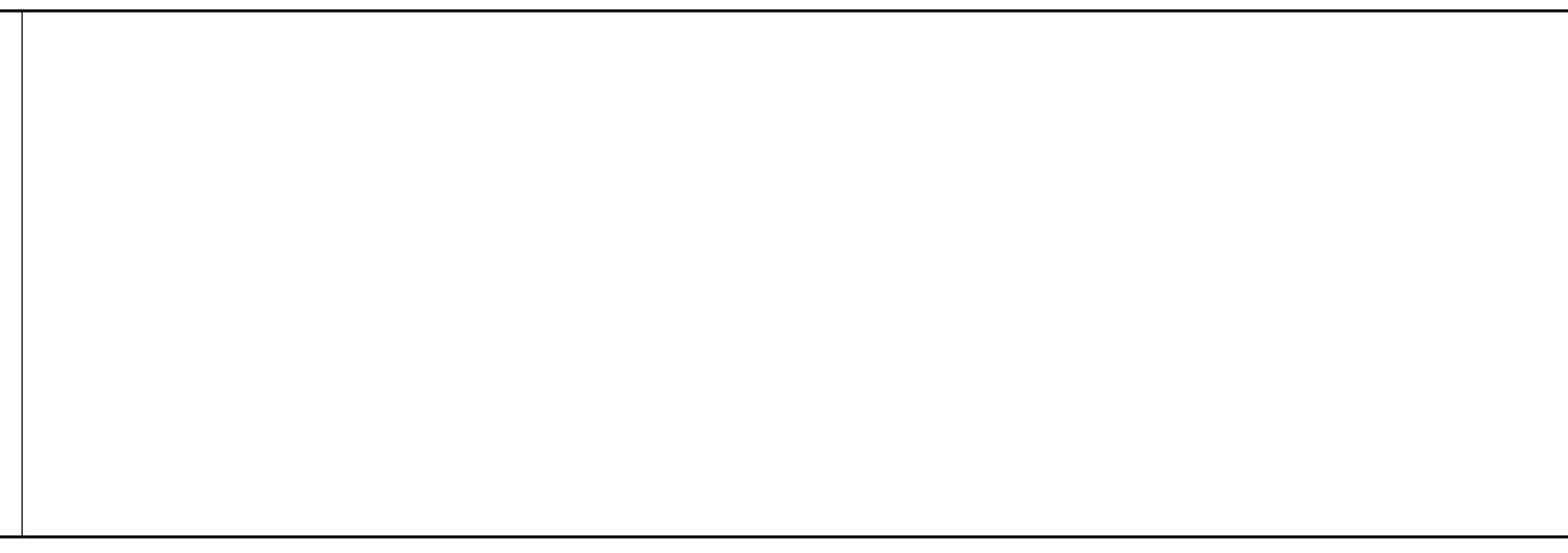

TESORO VIEJO MASTER PLANNED COMMUNITY

No Permit Alternative (Reclamation)

Location: N:\2014\2014-065 Tesoro Viejo\MAPS\Preserve_Impact\517V_I_M_P_BOR_NoPermit_20170420.mxd

Production Date: 4/20/2017 Plot Date: 4/21/2017 Project Number: 2014-065

Coordinate System: NAD 1983 StatePlane California III FIPS 0403 Feet Scale: 1" = 400' GIS Specialist: KOLMAN/DV

ECORP Consulting, Inc.
ENVIRONMENTAL CONSULTANTS

Inland Region: 215 North 5th Street, Redlands, CA 92374, Ph: (909) 301-0066
 Northern California: 2325 Northern Blvd., Redlands, CA 92374, Ph: (909) 301-0066
 San Diego Region: 2044 Horton Canyon Rd., Suite A325, San Diego, CA 92123, Ph: (619) 579-4942
 Orange County: 2805 Coast Face Building, Ste. 103, Santa Ana, CA 92705, Ph: (714) 848-0030