

Errata Sheet

August 17, 2015

The Finding of No Significant Impact and Final Environmental Assessment for Stampede Dam – Safety of Dams Modification, Washoe Project, California and Nevada, Mid-Pacific Region, dated May 2012, has been revised. Please replace figure 2-2 and figure 2-7 with the attached figures.

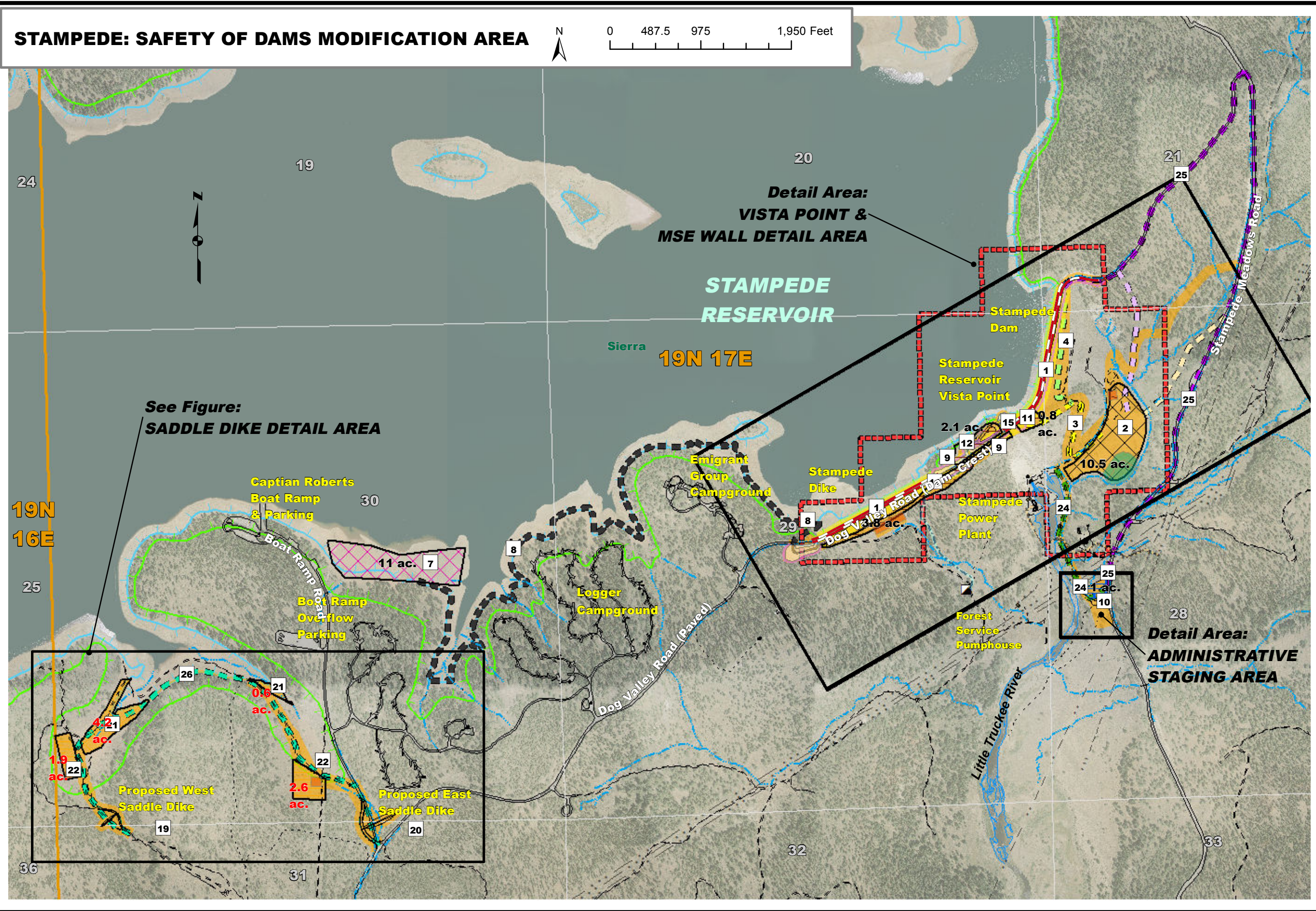

PROPOSED ACTION LOCATION – REFERENCE INDEX

[1] Dam, Dike and Embankment Raise *	[14] Not Used
[2] Primary Borrow Area	[15] Modified Spillway Crest Structure
[3] Right Abutment Haul Route	[16] Not Used
[4] Dam Face Haul Route	[17] Not Used
[5] Left Abutment Haul Route	[18] Not Used
[6] East Haul Route	[19] West Saddle Dike and Road Realignment
[7] Stampede Reservoir Secondary Borrow Area	[20] East Saddle Dike and Road Realignment
[8] Stampede Reservoir Secondary Borrow Area Haul Route	[21] Saddle Dike Borrow Area
[9] Dam and Dike Staging and Stockpiling Areas	[22] Saddle Dike Staging and Stockpiling Areas
[10] Administrative Staging Area	[23] Not Used
[11] Operations and Maintenance Road *	[24] Plant Access Haul Route
[12] Vista Point Road Relocation	[25] Stampede Meadows Road Haul Route
[13] Spillway Temporary Cofferdam	[26] Saddle Dike Borrow Area Haul Route

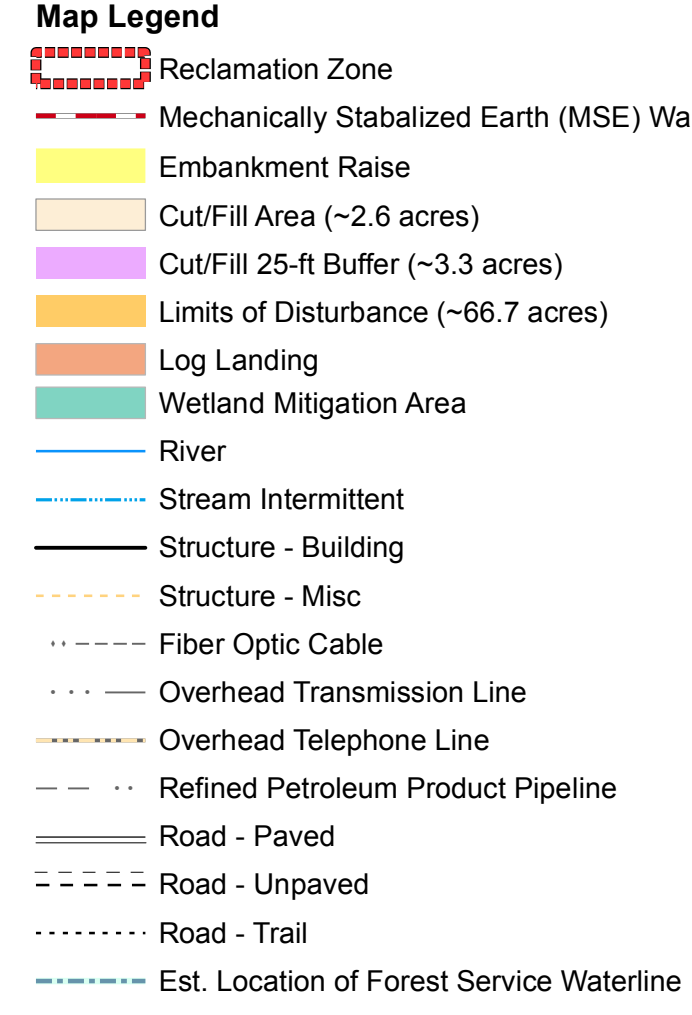
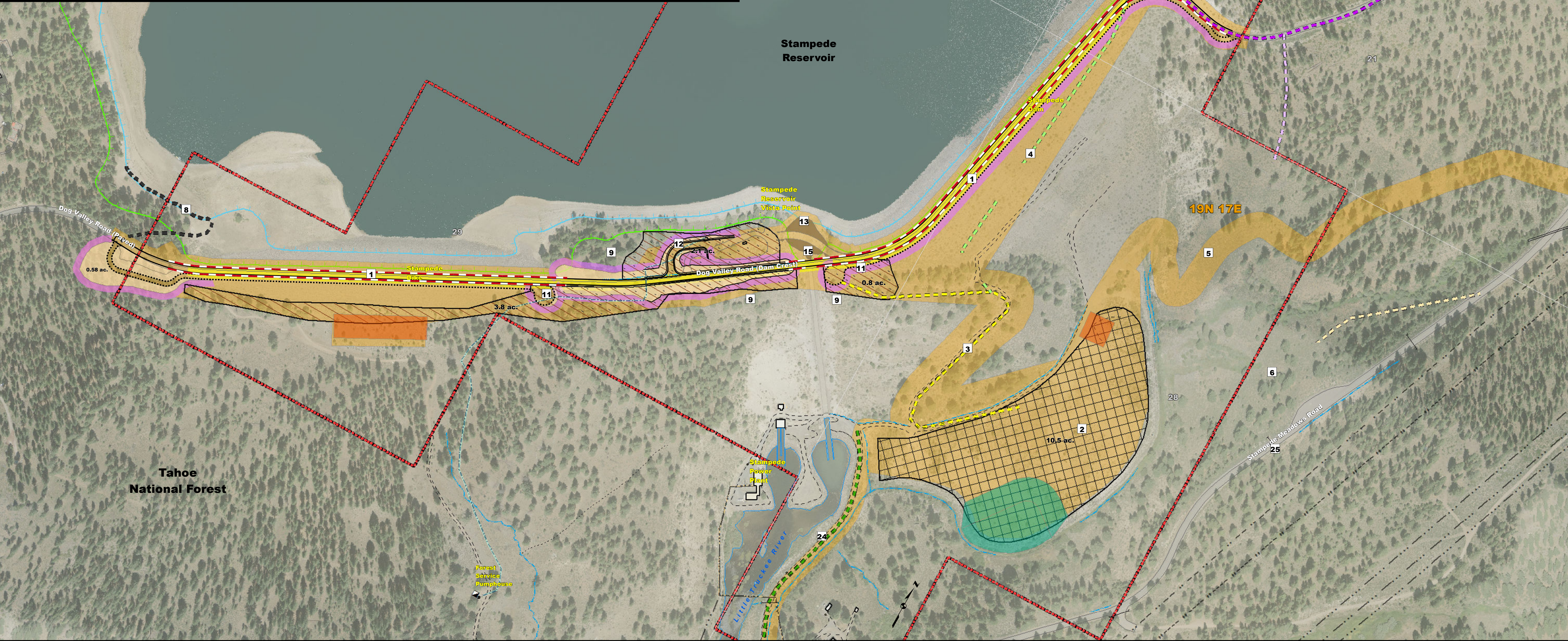
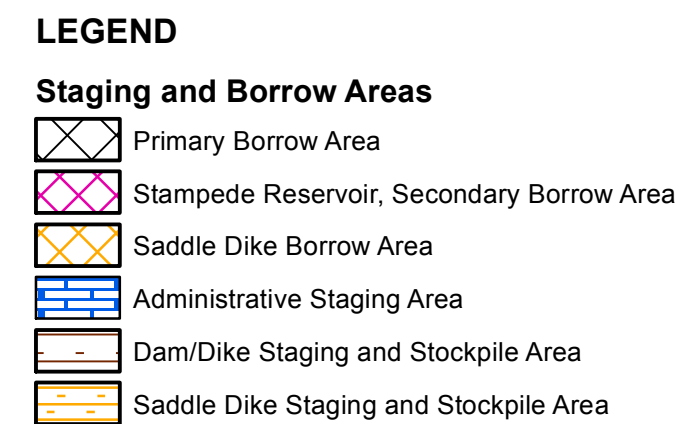
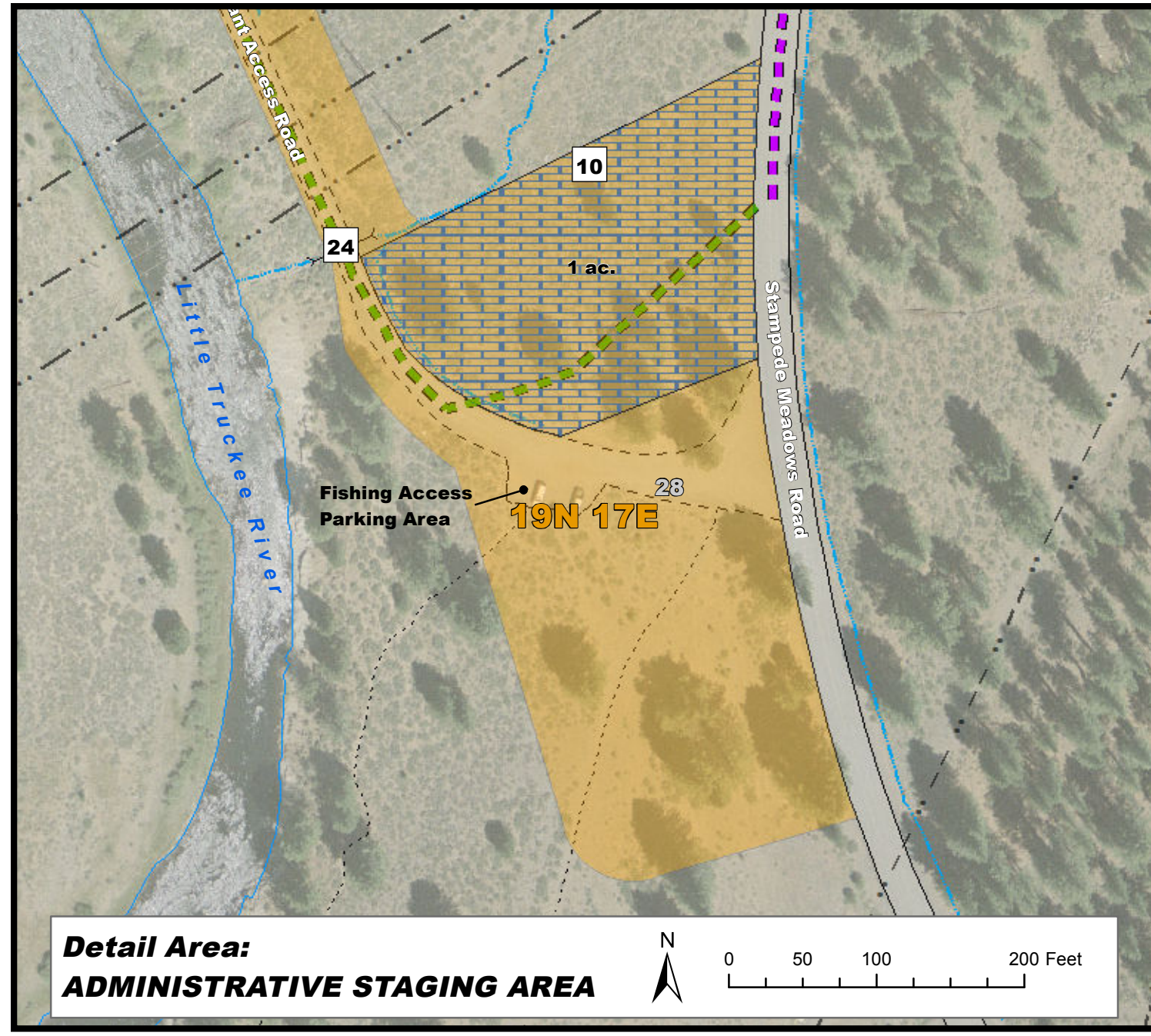

California State Plane, NAD 83, Zone 2, NAVD88
Note: Elevations are reported in NAVD88 vertical datum. The original project reported in NGVD29 vertical datum. Stampede Dam datum conversion NAVD88 = NGVD29 + 3.95-Feet.

MAP DISCLAIMER:
The information depicted on this map is a pictorial representation only. The information depicted may be subject to constant change and its accuracy cannot be guaranteed. All data is provided as is, with all faults, and without warranty of any kind, either express or implied, including, but not limited to, the implied purpose. The Bureau of Reclamation makes no claim as to the accuracy or completeness of this data. The Bureau of Reclamation disclaims all responsibility for errors and/or omissions inherent in this data. The end user is responsible for verifying the accuracy of this data prior to its use in any application.

SADDLE DIKE DETAIL AREA

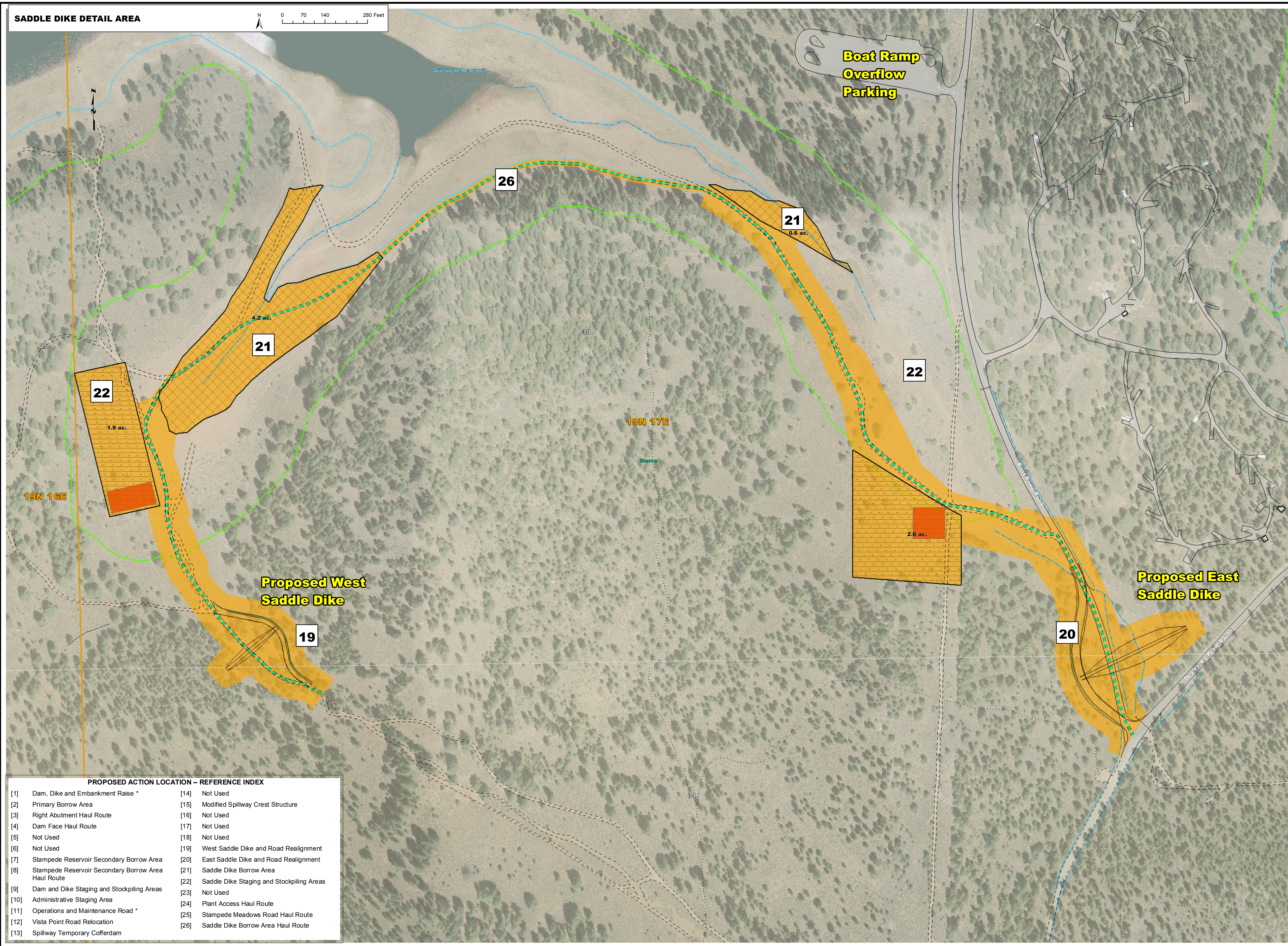
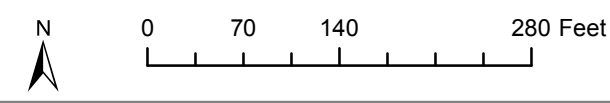

STAMPEDE DAM
SADDLE DIKE AREA DETAIL
 Safety of Dams Modification Area
 August 2012
 Sierra County, California



- LEGEND**
- Staging and Borrow Areas**
- Saddle Dike Borrow Area
 - Saddle Dike Staging and Stockpile Area
- Haul Route Alternatives**
- Stampede Reservoir Secondary Haul Route
 - Saddle Dike Borrow Area Haul Route

- Map Legend**
- Limits of Disturbance (~66.7 acres)
 - Log Landing
 - River
 - Stream Intermittent
 - Structure - Building
 - Structure - Misc
 - Fiber Optic Cable
 - Overhead Transmission Line
 - Overhead Telephone Line
 - Refined Petroleum Product Pipeline
 - Road - Paved
 - Road - Unpaved
 - Road - Trail
 - Est. Location of Forest Service Waterline

Reservoir Water Surface

Top of Active Conservation,
 Reservoir Water Surface (RWS) 5,946.1 ft

Existing Maximum Reservoir Water Surface
 (RWS) 5967.3 ft

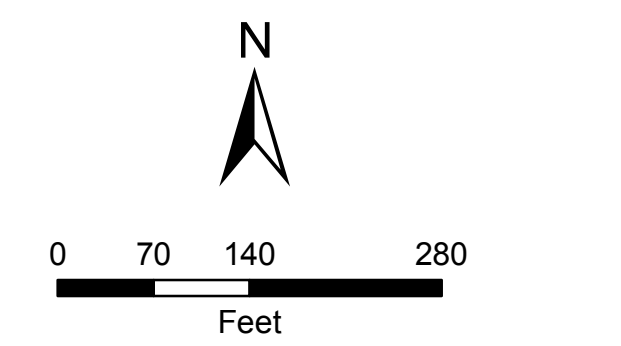

California State Plans, NAD 83, Zone 2, NAVD88
 Note: Elevations are reported in NAVD88 vertical datum. The original project reported in NGVD29 vertical datum.
 Stampede Dam datum conversion NAVD88 = NGVD29 + 3.95-Feet.

MAP DISCLAIMER:
 The information depicted on this map is a pictorial representation only. The information depicted may be subject to constant change and its accuracy cannot be guaranteed. All data is provided as is, with all faults, and without warranty of any kind, either express or implied, including, but not limited to, the implied purpose. The Bureau of Reclamation makes no claim as to the accuracy or completeness of this data. The Bureau of Reclamation disclaims all responsibility for errors and/or omissions inherent in this data. The end user is responsible for verifying the accuracy of this data prior to its use in any application.

RECLAMATION
 Managing Water in the West

Lahontan Basin Area Office
 705 N. Plaza Street ~ Carson City, NV 89701

PROPOSED ACTION LOCATION - REFERENCE INDEX

[1] Dam, Dike and Embankment Raise *	[14] Not Used
[2] Primary Borrow Area	[15] Modified Spillway Crest Structure
[3] Right Abutment Haul Route	[16] Not Used
[4] Dam Face Haul Route	[17] Not Used
[5] Not Used	[18] Not Used
[6] Not Used	[19] West Saddle Dike and Road Realignment
[7] Stampede Reservoir Secondary Borrow Area	[20] East Saddle Dike and Road Realignment
[8] Stampede Reservoir Secondary Borrow Area Haul Route	[21] Saddle Dike Borrow Area
[9] Dam and Dike Staging and Stockpiling Areas	[22] Saddle Dike Staging and Stockpiling Areas
[10] Administrative Staging Area	[23] Not Used
[11] Operations and Maintenance Road *	[24] Plant Access Haul Route
[12] Vista Point Road Relocation	[25] Stampede Meadows Road Haul Route
[13] Spillway Temporary Cofferdam	[26] Saddle Dike Borrow Area Haul Route

© 2012 Reclamation Project: Stampede Dam and Reservoir, 03/01/2012, Stampede EA, Page 7, from: K:\Moose\GIS\Stampede EA\Figures\Figures.mxd, Printed On: 8/23/2012 10:49:49 AM