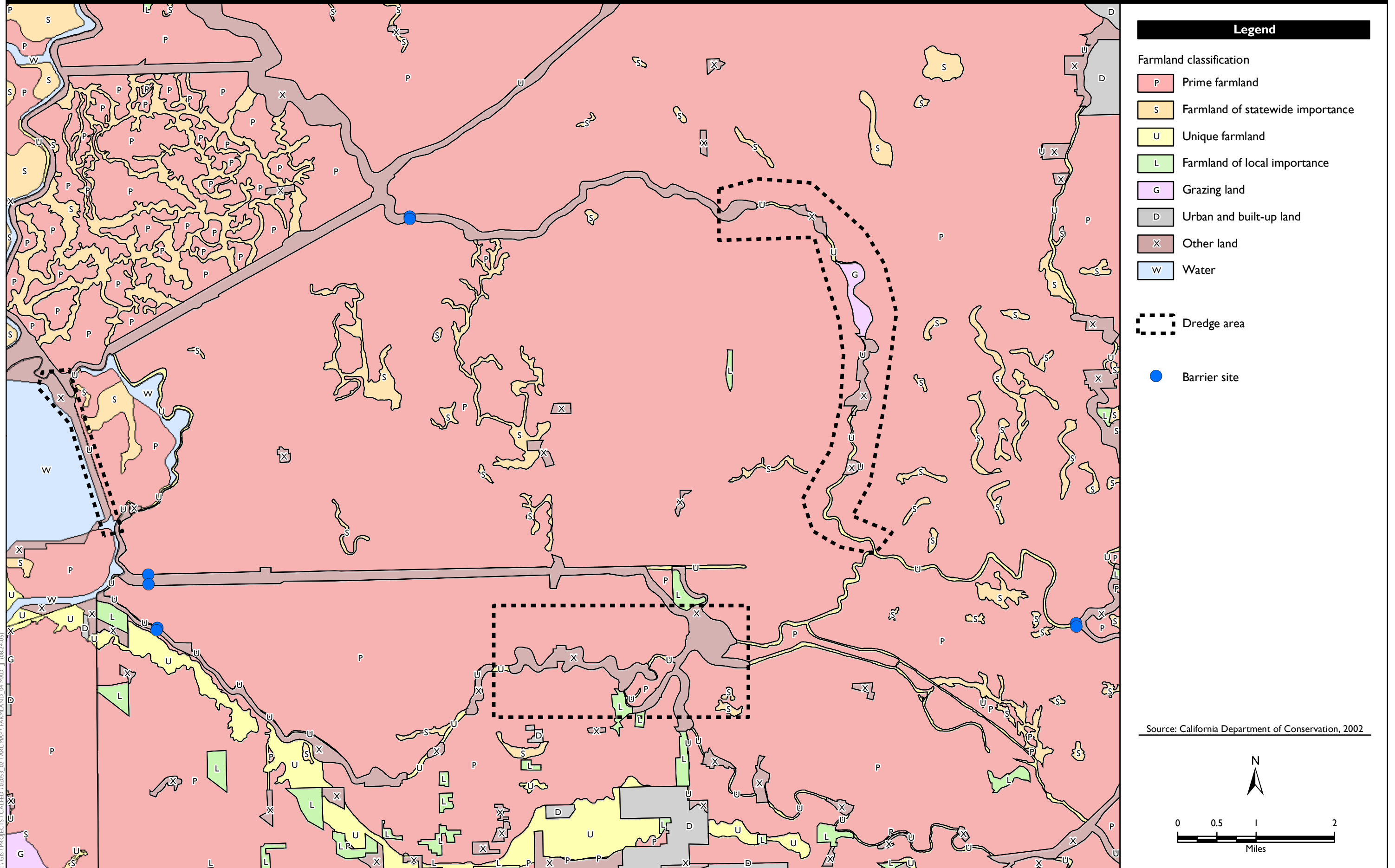

Figure 7.1-1 Farmland Classifications in the Project Area



**Legend**

- Farmland classification
- P Prime farmland
  - S Farmland of statewide importance
  - U Unique farmland
  - L Farmland of local importance
  - G Grazing land
  - D Urban and built-up land
  - X Other land
  - W Water
- Dredge area  
 Barrier site

Source: California Department of Conservation, 2002

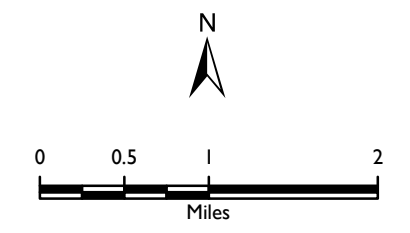

J:\GIS\PROJECTS\CALED\02053\_02\_ARCHAP\FARMLAND\_04.MXD JJ (08-24-05)

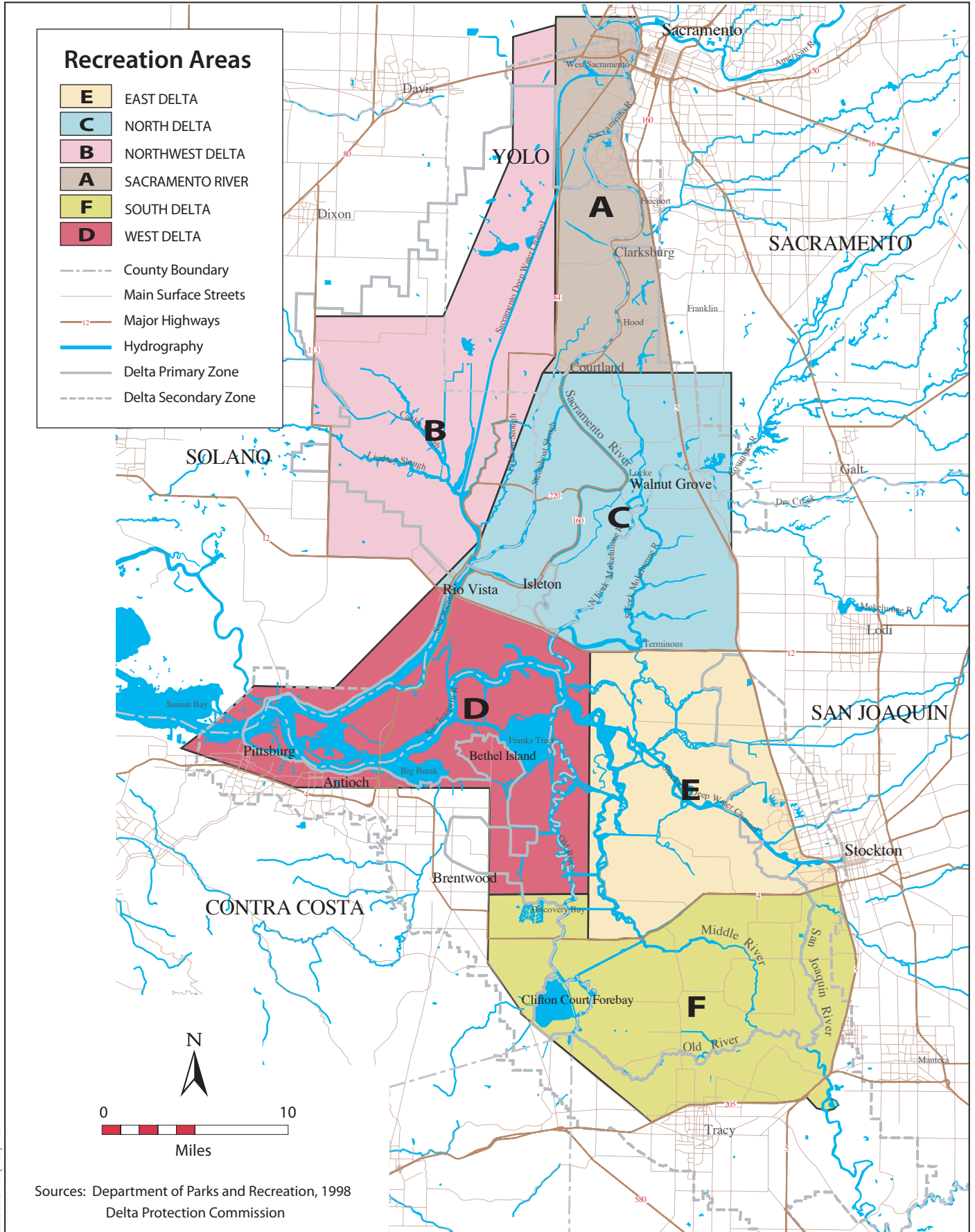

**Figure 7.4-1**

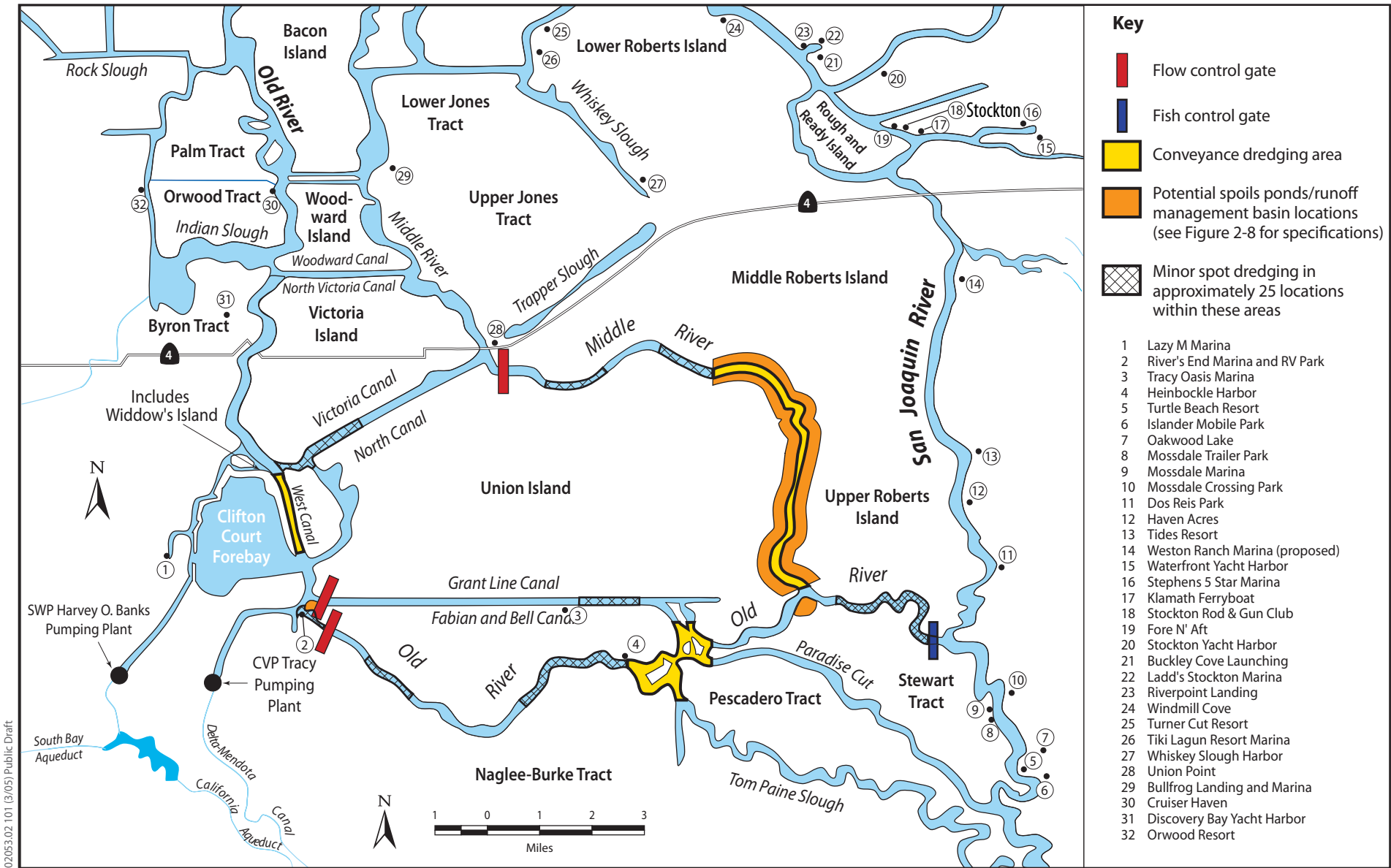

**Figure 7.4-2**  
**Existing Recreation Facilities Relative to**  
**Proposed South Delta Improvements**

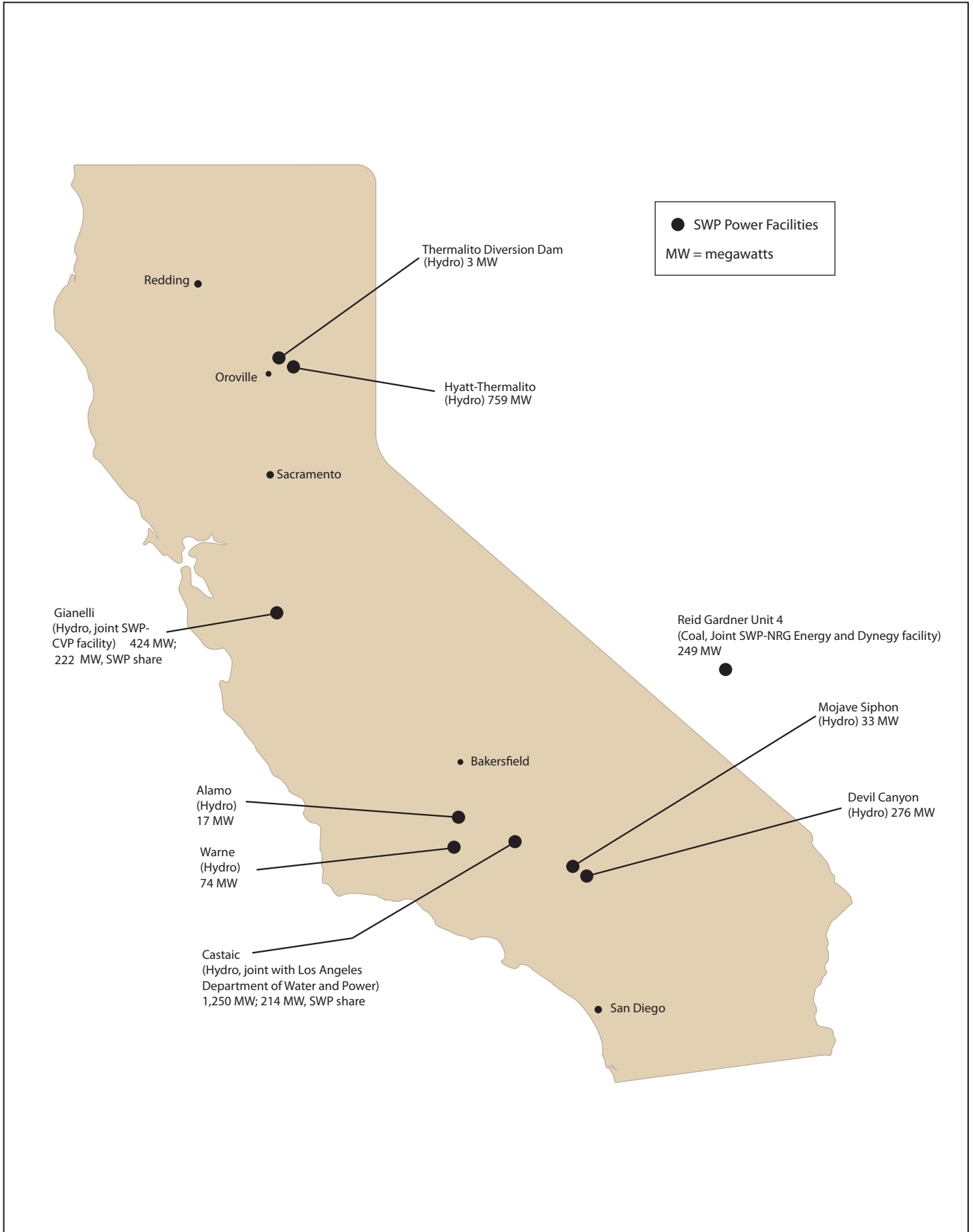

02053.02.101 (1/05)

**Figure 7.5-1  
Names, Locations, and Generating Capacity  
of Primary SWP Power Facilities**



**Photograph 7.6-1.** Old River Fish Gate Site  
View is northwest from San Joaquin Road.



**Photograph 7.6-2.** Old River Fish Gate Site  
View is north from San Joaquin Road.

02065.02-101 (11/27/04)



**Photograph 7.6-3.** Old River Fish Gate Site  
View is to the east of San Joaquin Road.



**Photograph 7.6-4.** Middle River Gate Site  
View is west of instream island from the southern levee.

07053.02-101-11/05



**Photograph 7.6-5.** Middle River Gate Site  
View is southeast of levee and farmstead from the southern levee.



**Photograph 7.6-6.** Middle River Gate Site  
View is north of existing temporary rock barrier from the southern levee.

02053.02-101(12/04)



**Photograph 7.6-7.** Grant Line Canal Gate Site  
View is southeast of Grant Line Canal from the northern levee.



**Photograph 7.6-8.** Grant Line Canal Gate Site  
View is west from the northern levee.

02053.02-101 (1/6/05)





**Photograph 7.6-9.** Old River Gate Site  
View is south from the northern levee.



**Photograph 7.6-10.** Old River Gate Site  
View is north from the northern levee.

02053402-101 (1/05)



**Photograph 7.6-11.** Old River Gate Site  
View is southwest from the northern levee.



**Photograph 7.6-12.** West Canal Dredging Site  
View is west to Coastal Range.

02053.02-101 11/09



**Photograph 7.6-13.** Middle River Dredging Site  
View is east of levees and instream island from Tracy Boulevard river crossing.



**Photograph 7.6-14.** Middle River Dredging Site  
View is northwest from Tracy Boulevard river crossing.

02053.02-101 11/09

07053.02-101 (1/05)