

Truckee River Operating Agreement

Cultural Resources Appendix

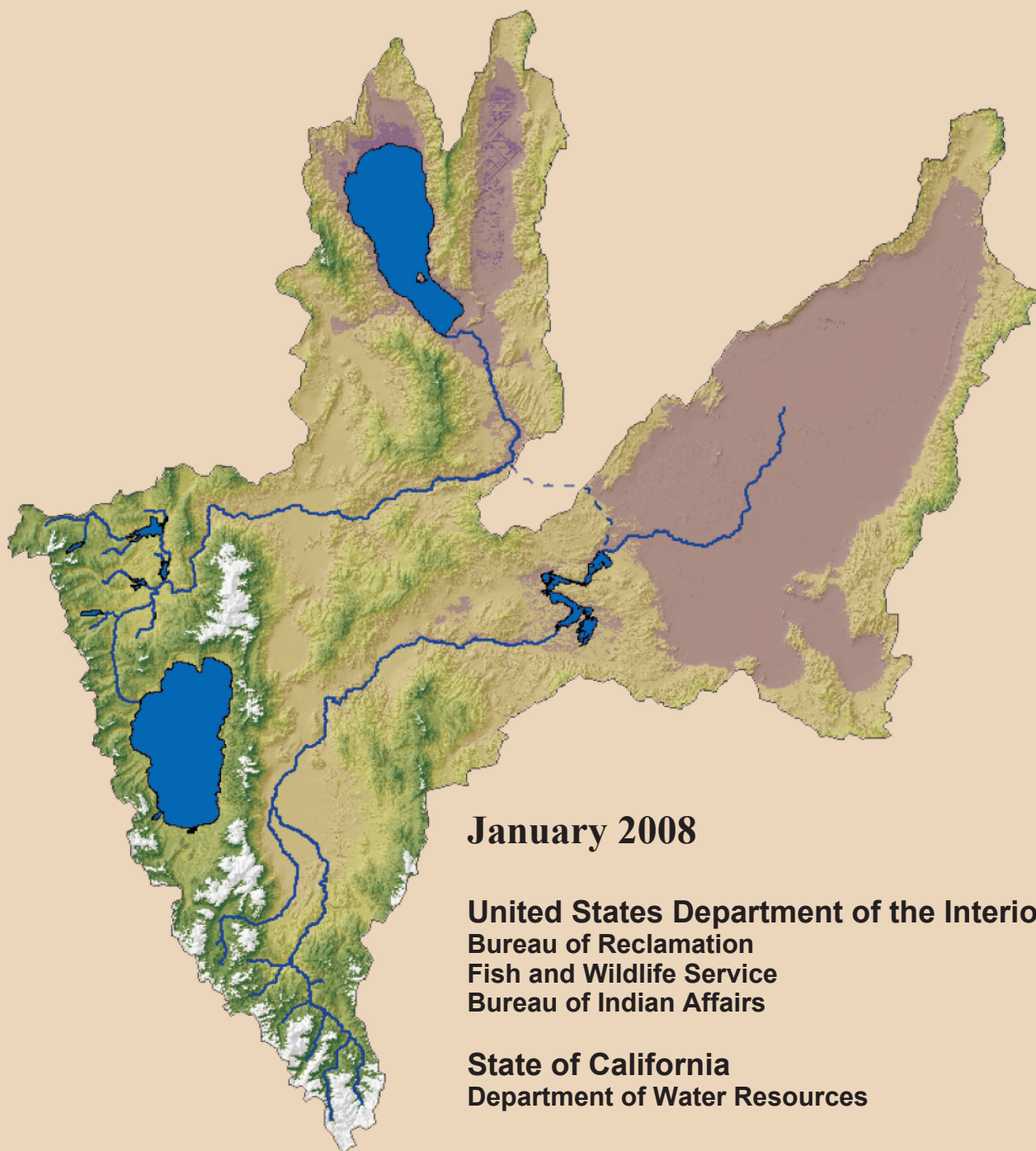

January 2008

**United States Department of the Interior
Bureau of Reclamation
Fish and Wildlife Service
Bureau of Indian Affairs**

**State of California
Department of Water Resources**

Final Environmental Impact Statement/Environmental Impact Report

Truckee River Operating Agreement

Cultural Resources Appendix

January 2008

**United States Department of the Interior
Bureau of Reclamation
Fish and Wildlife Service
Bureau of Indian Affairs**

**State of California
Department of Water Resources**

Table of Contents

| | <i>Page</i> |
|---|-------------|
| CULTURAL RESOURCES APPENDIX | 1 |
| I. Section 1: Overview..... | 2 |
| A. Study Area | 2 |
| B. Prehistoric Settlement..... | 2 |
| 1. Pre-Archaic Period..... | 2 |
| 2. Archaic Period | 2 |
| 3. Early Archaic Period..... | 2 |
| 4. Middle Archaic Period..... | 3 |
| 5. Late Archaic Period | 3 |
| C. Ethnographic Use..... | 5 |
| D. Historic Settlement..... | 10 |
| 1. Exploration..... | 10 |
| 2. Emigrants | 11 |
| 3. Settlement and Exploitation..... | 13 |
| 4. The Railroad..... | 16 |
| 5. Mining..... | 18 |
| 6. Salt Mining..... | 19 |
| 7. Water..... | 19 |
| 8. Lumber..... | 20 |
| E. Meeting Human Needs: Service Industries, Cultural Institutions, Recreation | 22 |
| 1. Cultural | 22 |
| 2. Tourism/Recreation..... | 23 |
| 3. Farming/Ranching..... | 25 |
| F. Irrigation and Other Water Management..... | 28 |
| G. Continuing Development | 30 |
| H. The Newlands Project..... | 31 |
| I. Other Depression Era Activities | 34 |
| 1. Truckee Storage Project..... | 35 |
| 2. The War Effort..... | 35 |
| 3. Early Post-War Developments..... | 36 |
| 4. The Washoe Project..... | 37 |
| J. Other Late Developments | 37 |
| II. Section II: Summary of Expected and Known Site Data..... | 43 |
| A. Introduction and Methodology | 43 |
| 1. Cultural Resources Likely to Result from Prehistoric and Historic Use of the Study Areas..... | 43 |
| 2. Cultural Resources in the Primary Study Area | 43 |

Table of Contents – continued

| | <i>Page</i> |
|--|-------------|
| III. Section IIA: Cultural Resource Tables | 48 |
| A. Lakes and Reservoirs | 48 |
| 1. Lake Tahoe..... | 48 |
| 2. Donner Lake..... | 53 |
| 3. Independence Lake | 54 |
| 4. Stampede Reservoir | 54 |
| 5. Boca Reservoir..... | 56 |
| 6. Prosser Creek Reservoir..... | 58 |
| 7. Pyramid Lake..... | 59 |
| 8. Lahontan Reservoir..... | 61 |
| IV. Section IIB: Cultural Resource Tables | 64 |
| A. River Reaches and Stretches: California..... | 64 |
| 1. Tahoe Release (Tahoe Dam to Donner Creek)..... | 64 |
| 2. Donner Release (Donner Dam to Truckee River)..... | 66 |
| 3. Truckee River: Donner Creek to State Line (Donner-Boca Stretches Combined)..... | 67 |
| 4. Independence Release/LTR (Independence Creek and Little Truckee River to Stampede Reservoir)..... | 69 |
| 5. Stampede Release (Stampede Dam to Boca Reservoir) | 70 |
| 6. Prosser Release (Prosser Creek Dam to Truckee River) | 71 |
| B. Truckee River Reaches and Stretches: Nevada | 71 |
| 1. Truckee River: CA/NV State Line to E. McCarran Boulevard, Reno (Trophy/ Mayberry/ Oxbow/ Spice Stretches Combined)..... | 71 |
| 2. Truckee River: Lockwood (E McCarran Blvd to Derby Diversion Dam)..... | 74 |
| 3. Truckee River: Derby Diversion Dam to Truckee River Delta (S Bar S/Nixon Stretches Combined) | 75 |
| C. Miscellaneous Tables..... | 76 |
| References Cited..... | 82 |
| Selected Bibliography | 84 |

Table of Contents – continued

Page

Tables*Table*

| | | |
|-----------|--|----|
| CRA.1 | Key aspects of protohistoric Washoe and Nevada Northern Paiute cultures..... | 7 |
| CRA.2 | Lake Tahoe..... | 49 |
| CRA.3 (A) | California Properties listed on the National Register of Historic Places within the Area of Potential Effect for the revised DEIS/EIR..... | 76 |
| CRA.3 (B) | Nevada Properties listed on the National Register of Historic Places within the Area of Potential Effect (primary and secondary) for the revised DEIS/EIR..... | 77 |

Maps*Map*

| | | |
|---|---|----|
| 1 | Some key investigated cultural resource site locations in the study area. | 4 |
| 2 | Extent of North American Indian settlement in the study area during the first quarter of the 19th century. | 6 |
| 3 | 1885 Land use (Source: Russell). | 27 |

CULTURAL RESOURCES APPENDIX

This appendix contains an overview of the prehistoric, ethnographic, and historic uses of the study area; a condensed Truckee River historic timeline; tables that detail elevations and flows under all alternatives with specific cultural resource information in table form for each facility and stretch and two tables which list all National Register of Historic Places (NRHP) properties in the primary and secondary study areas. A comprehensive bibliography follows.

The first section, the overview of human use of the study area, has been written with two primary purposes in mind: to describe the major prehistoric, ethnographic, and historic uses of the study area which have shaped its present physical condition and contributed to its attitudes; and to identify the physical evidence which could be expected to remain from these uses—the cultural resources sites of today. It includes three maps and table CRA.1, “Key Aspects of Protohistoric Washoe and Nevada Northern Paiute Cultures.”

In preparing this appendix, the following types of sources were reviewed: studies and reports, both detailed and general, which are applicable to the entire study area or a portion of it; site forms; and a number of reports on small scale and a few larger scale archeological surveys and literature searches, often related to recent development. Reports on testing or excavation of sites near or in the primary area defined for the cultural resources evaluation of the study action (chapter 3); general and specific historical and ethnographic works; historic maps; Bureau of Reclamation (Reclamation) project information; U.S. Geological Survey (USGS) data and staff; and site locational data from a number of sources were also reviewed.

Information from California and Nevada files was obtained by mail and in site visits, primarily in 1993 and 2003, including contacts with the California and Nevada State Historic Preservation Offices. When responsibility for the cultural resources portion of the study was reassigned late in 1994 and early in 2003, every effort was made, for reasons of economy of time and funds, to use the data which had been collected previously. In the summer of 1995, site information was obtained from the Truckee and Sierraville Ranger Districts of the Tahoe National Forest and Toiyabe National Forests; the Forest Service’s Lake Tahoe Basin Management Unit; the U.S. Army Corps of Engineers (COE), Sacramento, California; and Reclamation’s Mid-Pacific Regional Office, Sacramento, California.

Discussions also were begun with the State Historic Preservation Offices and updates were obtained from California and Nevada site repositories. Responses to late summer 1996 requests for updated information were received from the Forest Service’s Lake Tahoe Basin Management Unit; Sierraville District of the Tahoe National Forest; the Northeast Information Center at Chico; the North Central Information Center at Sacramento, California; and the Nevada State Museum. The various tables CRA.2 lists recorded cultural resources in specific lakes and reaches, while tables CRA.3(A & B) lists the properties in the primary and secondary areas included in the National Register of Historic Places, by State. While thoroughness is the focus of this project, it is possible that occasional data gaps may occur in the site information. These gaps, however, are not believed to affect the overall accuracy of the presentation or conclusions.

I. Section 1: Overview

A. Study Area

The study area is within the eastern Sierra Nevada subregion of the western Great Basin culture area and includes the montane environment, a transition area, and the western basin floor. Within Elston's (1986) framework, the study area is within the Lahontan Basin and the northern portion of the Eastern Slope of the Sierra Nevada. The area contains a great deal of evidence of human occupation extending to approximately 11,000 years BP (before present). Information from each of the successive cultural periods, briefly described below, reflects how people of the period coped with their particular environmental conditions within the study area and provides a basis for analysis.

B. Prehistoric Settlement

Primary sources for the discussion are Elston (1986), Jennings (1986), Adovasio (1986), and Madsen (1986), supplemented by Raven (1990) and a number of survey reports and site forms not cited individually. Of the 442 sites listed in the various lake/river stretch tables, and the 77 NRHP sites in tables CRA.3-A and B, a majority are prehistoric or protohistoric.

1. Pre-Archaic Period

Pre-Archaic people (11,500 to 7,000 BP) primarily hunted large game such as mammoth, camel, and horse, but appear to have also used plants and fish and shellfish from streams and marshes. Artifacts from this period found to date on the ground surface in the study area include distinctive stone projectile points and associated tools such as scrapers and knives.

2. Archaic Period

New adaptations were needed as the climate became drier and the types of game and plants changed, particularly on the basin floor. This set of adaptations, known as the Archaic Period, began as early as 9000 BP, thus overlapping with the Pre-Archaic/ Paleo-Indian, but in most cases cultural materials date to circa (ca.) 7000 BP or later and continued in various forms until at least 500 BP.

3. Early Archaic Period

The types of sites and artifacts found in the Early Archaic generally indicate that the people used a greater variety of plants and animals than the Paleo-Indians had, with increasing emphasis on plants throughout the period. Projectile points, represented by the Pinto and Gypsum types, were smaller, and hunting techniques appear to have changed based on the presence of rock walls, rows of cairns, and brush fences which suggest greater dependence

on game drives and ambushes. Tools of ground stone for grinding seeds or preparing other plant parts (including manos, metates, mortars, and pestles) were introduced. Food and tools were stored in pits, house pits, caves, and rockshelters.

Although sites are found in upland areas, larger sites are found in valley bottoms near permanent streams or springs. Trade in exotic materials, e.g. shell and obsidian, was well developed during the early Archaic Period as illustrated by the presence in Hidden Cave, Nevada, of obsidian from 22 different locations in Nevada and California (map 1).

4. Middle Archaic Period

During the Middle Archaic Period (ca. 4000-1500 BP [AD 500]) the same types of tools as found in the Early Archaic continued to be used, but the tools and sites were more numerous and are found in locations apparently not used in the Early Archaic.

Sites are more frequent in the uplands, particularly along valley floors, but there was continued and more intensive use of village-like sites near the mouths of the Truckee and Humboldt Rivers, where house pits are ca. 2.5 meters in diameter and 40 centimeters deep.

On the northern slopes of the Sierra Nevada, Martis complex base camps with pithouses are found on valley margins, particularly in areas with hot springs and deposits of lithic material, e.g., Alder Hill and Truckee Basin (map 1). Both seasonal and permanent camps were reused. Rugged uplands were used in the early and middle, but not in the last part of the Middle Archaic.

Twining of baskets decreased as coiling apparently became more popular and, after ca. 3500 BP, Lovelock Wickerware was the most common type of basket until AD 1. Trade continued to be important, and portable art was developed/refined.

Rock art, a type of cultural resource found in the prehistoric and ethnographic periods which is rarely firmly dated, appears to begin during the Middle Archaic Period in the study area and is found in mountain settings, along canyon walls, and occasionally on boulders along lake shores.

5. Late Archaic Period

The Late Archaic Period basically extends from AD 500 to AD 1500 or to European contact, but continues later in a few areas. Again, many of the tools and objects used in the Middle Archaic continued to be used, but point types changed to smaller, lighter varieties (Rose Springs and Eastgate) with the introduction of the bow and arrow. Subsistence centered on seeds and nuts, including pinon; on fishing; and on hunting small game (particularly rabbits). Tools for processing plant food were more elaborate and more abundant and incorporated pottery for the first time.

Changes in basketry during this period included the decline of the distinctive, localized Lovelock Wickerware for burden baskets. After AD 1000, container shapes begin to resemble those of the historic wares. The construction of basketry and sandals in general appear to follow previous cultural developments.

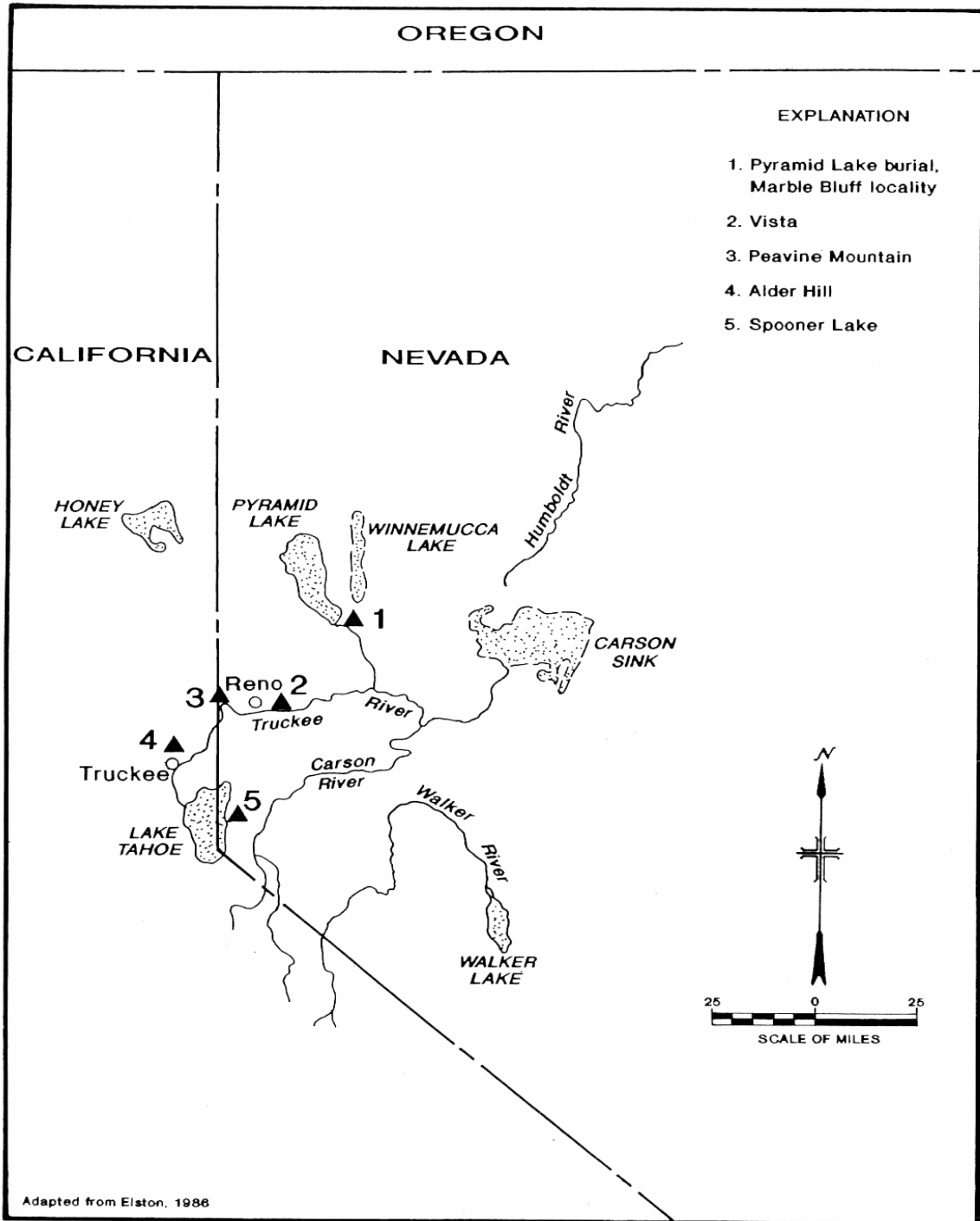

Map 1.—Some key investigated cultural resource site locations in the study area.

Villages at the mouth of the Truckee and Humboldt Rivers were intensively used, but houses were smaller than in earlier periods; food and other resources were appropriated from all parts of the environment.

During the late Kings Beach period, one of the last formal subdivisions of the Late Archaic, transition from the prehistoric to the protohistoric Washoe in the north part of the eastern slope of Sierra Nevada can be documented. Clear evidence for a transition from the Late Archaic (post-AD 1000) to the protohistoric Nevada Northern Paiute in the Lahontan Basin, however, is not reported.

C. Ethnographic Use

When the first United States citizens passed through the study area in the late 1820s and early 1830s, the cultures of its long-standing residents, the Washoe and the Nevada Northern Paiute, were well adapted to the region's ecology. Within the areas which have been defined for these groups in the early 19th century, shown on map 2, were a variety of plant, animal, and mineral resources which provided a livelihood.

The subsistence of the Washoe and the Nevada Northern Paiute was based on the use of resources from different parts of their area as these were available. (A few resources, such as fish in Lake Pyramid, were usually available year round.) And, although all resources were reduced during some periods of drought, the variety allowed survival when a portion of the resources was not available. Keeping population and available resources in balance was critical to survival.

Aside from one major difference—language—there are many more similarities than differences between the two cultures. To illustrate these similarities and occasional differences, the primary aspects of the two cultures are given in table CRA.1. The data in table CRA.1 are taken largely from chapters by Fowler and Liljeblad and by D'Azevedo in Volume 11 of *The Handbook of North American Indians* (1986), who present a view of the two cultures at or just prior to contact based on available ethnographic sources and research and from *Wa She Shu: A Washoe Tribal History* published in 1976 by the Inter-Tribal Council of Nevada. Additional information is taken from Fowler (1986), Hinkle and Hinkle (1987), Townley (1977), and individual research reports.

Views presented by Fowler and Liljeblad and D'Azevedo are not those of the trappers or explorers, nor of the later miners and settlers, whose story is given below. They saw the lands utilized by the Washoe and Northern Paiute as empty and available. The trappers and explorers and guides noted the general absence of the horse and the "grubbiness" of the few people they saw in the study area. The immediate impact of the trappers and explorers on the land and thus to the Washoe and Northern Paiute was minimal.

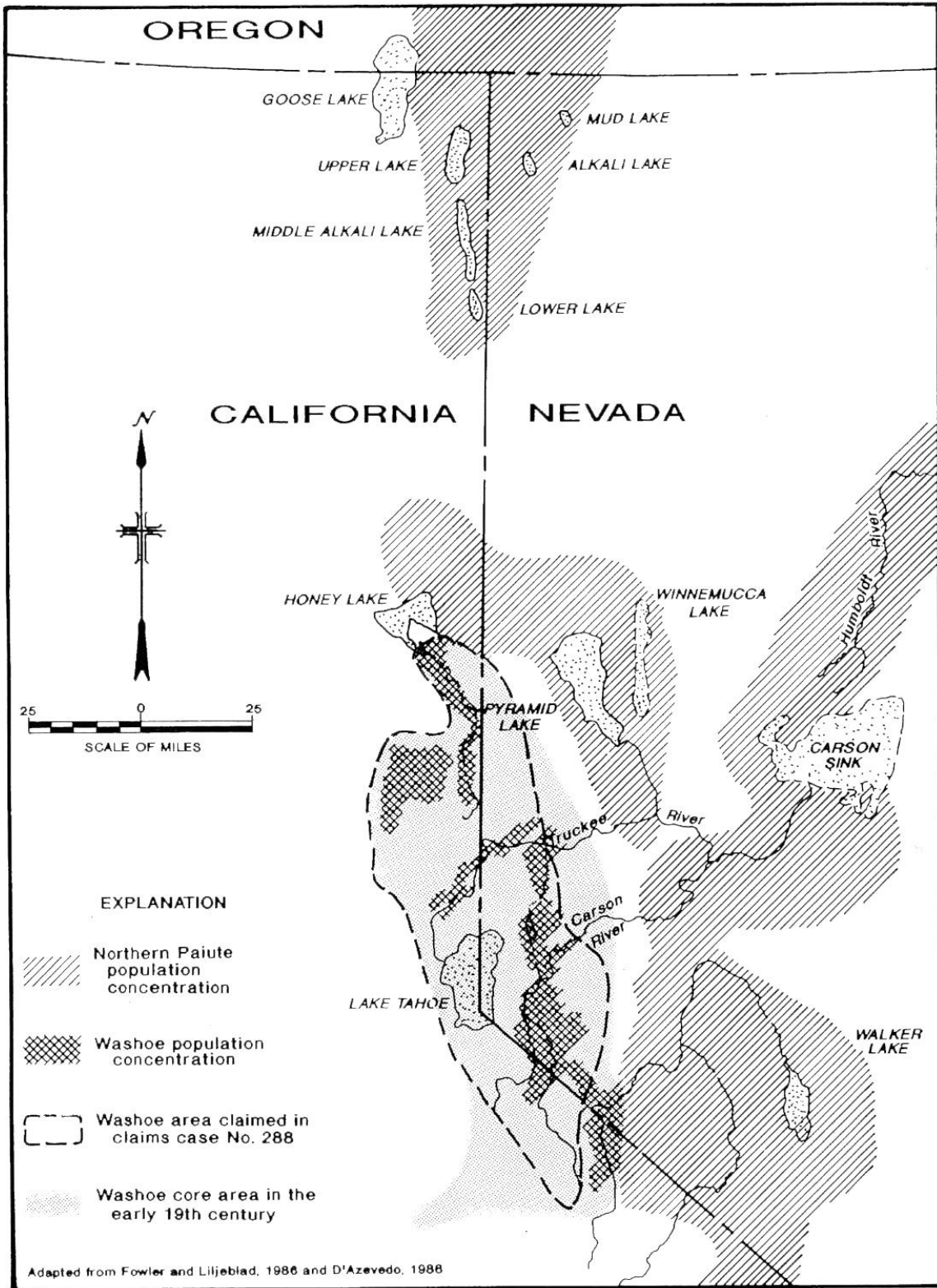

Map 2.—Extent of North American Indian settlement in the study area during the first quarter of the 19th century.

Table CRA.1 — Key aspects of protohistoric Washoe and Nevada Northern Paiute cultures

| Washoe | Nevada Northern Paiute |
|---|--|
| Social structure | |
| <p>Local groups of two to ten houses of extended families loosely clustered in winter camps, sometimes occupied year-round by old and young. Other times of year: one or a few individuals or small groups for foraging or hunting; occasional gathering of several groups for special activities: pinon harvesting, fishing, important gathering of families in spring at Lake Tahoe (Daowaga).</p> | <p>A home district, ca. 50 people in winter camp. Smaller and changing groups for foraging and hunting. Concentration of subgroups for: fishing during fish runs, gathering pinon in the south. Names of groups are related to geographic or main resource base. Many of subgroups tied only by language.</p> |
| Leadership | |
| <p>Leader of local group selected by consensus; certain tasks (e.g., antelope hunts, gathering) lead by person with special skills received through dream contact.</p> | <p>Local camp group “headman,” selected by consensus, helped group come to decisions; certain tasks (e.g., antelope hunts, fish runs, rabbit drives) led by person with special skill.</p> |
| Structures | |
| <p><i>Winter:</i> conical, pole frame, 12-15 feet diameter, set in shallow pit, covered with bark or bundles of grass/tule tied to frame; sometimes a covered passage way led to entrance. Often placed on high ground near rivers and springs.</p> <p><i>Summer:</i> dome of brush or tule and/or a windbreak or overhead shade of poles and brush.</p> | <p>Winter at Pyramid Lake: dome shaped, pole frame structure covered by mats with mat covered passage to entrance. Winter in mountains: conical, pole frame structure set in pit, covered with branches and mud. Summer: brush shelter or windbreak.</p> |
| Equipment | |
| <p>Basketry, of critical importance, twined and coiled; ones used in gathering, storing, and preparing food included conical burden baskets, trays, bowls, water jars, beaters. Cradles. Hooks for pinon gathering. Mortar and pestles and manos and metates for seed preparation. Bows, arrows, points and quivers, nets, snares, traps, snowshoes, and corrals, and rock alignments for hunting. Platforms, nets, weirs, hooks, spears, harpoons, traps, rafts, and decoys for fishing.</p> | <p>Basketry, very important, twined; used in collecting, preparing and storing food; included burden baskets, trays, bowls, water containers, beaters. Cradles. Hooks for pinon nuts. Manos and metates and mortar and pestles for seed preparation. Bows, arrows, points, and quivers, nets, snares, traps, corrals, and rock alignments for hunting. Platforms, large nets, harpoons, hooks, spears, weirs, tule boats and decoys for fishing.</p> |

Table CRA.1 — Key aspects of protohistoric Washoe and Nevada Northern Paiute cultures

| Washoe | Nevada Northern Paiute |
|---|---|
| Clothing | |
| <p>Plant or skin apron or breechclout; some deerskin dresses, shirts, capes; woven rabbit skin robe and blankets; moccasins for winter or rough country, lined with a plant such as sage or grass; some skin leggings; and headbands for men and women.</p> | <p>Plant or skin apron or breechclout; deerskin shirt and dresses, with decoration in north; capes of hide; woven rabbit skin blankets; moccasins for rough or winter weather; overshoes of bark with rabbit skin socks; badger boots; and headbands for men and women.</p> |
| Ornamentation | |
| <p>Earrings for pierced ears of shell, beads, bone for men and women; tatoos for men and women (at ages 9-15 usually); black, white, and red face and body paint. Hair: men: loosely braided; facial plucked; shoulder length and bangs for women.</p> | <p>Earrings for women, sometimes for men; tatoos for both, necklaces for both for dances. Hair: single feather of hawk, eagle or magpie in, worn loose until 1880s; men plucked facial hair and eyebrows into a straight line.</p> |
| Marriage | |
| <p>Arranged by parents independently or after couple identified desire to parents. If all agree, couple moves in together. Can live with either family, often with mother of wife until first child, then move into own house with either side of family. No marriage of cousins, two generations back. Marriage of two brothers to two sisters common.</p> | <p>Arranged by parents; wishes of couple considered. Boy moves in with girl, gifts may be exchanged by parents. After child is born, couple move into own house, may live with either family. Marriage of two brothers to two sisters common.</p> |
| Divorce | |
| <p>By agreement, several reasons were legitimate including: incompatibility, friction with family, laziness.</p> | <p>Not described.</p> |
| Death | |
| <p>Burial in a remote place, under logs, or cremation of person, possessions, and house. Mourning for several days, with prayers, bathing, change of clothing; close relatives continued mourning for longer period. Ghosts move in whirlwinds.</p> | <p>Body wrapped in a hide, legs flexed; burial in a crevice, cave or on hillside with possessions. Seeds or beads spread on the grave. House torn down and moved or burned. Name not mentioned again. Mourning included wailing, cutting hair, covering face with ashes and pitch. Mourning continued for a year for spouse. Ghosts move in whirlwinds looking for their homes.</p> |

Table CRA.1 — Key aspects of protohistoric Washoe and Nevada Northern Paiute cultures

| Washoe | Nevada Northern Paiute |
|--|---|
| Ceremonies | |
| <p>Prayers for communal activities by task leader or shaman. Social dances at communal activities, e.g., at fall pinon harvest four nights of dancing with rabbit hunts during day, a feast on the fourth night at which families share nuts specially picked and prepared for others, next day prayers and bathing before beginning harvest.</p> | <p>Prayers for communal activities by shaman or task leader. Dances held at communal fish runs at Pyramid Lake in fall, winter, and spring.</p> |
| Food | |
| <p>Plants: 170 items identified as used, gathered by women as primary food supply, including seeds, nuts, roots, berries, tubers, green shoots, and tobacco. Animals: deer, mountain sheep, antelope, rodents including rabbit and beaver; several types of fish, shellfish (allowed Northern Paiute to fish in Truckee Meadows and Honey Lake); insects and larvae; waterfowl, other fowl. Limited trade to obtain other food: imported from west: acorns, papam bulbs, and a grub; exported to west: salt, obsidian, pine nuts, rabbit skins. Imported from the east: antelope and cui-ui; exported to east, less clear, but probable: acorns, (and shells and obsidian). The eagle, hawk, owl, magpie, and crow were never killed; the bear rarely.</p> | <p>Plants: 150 species sought; primary food supply gathered by women, including seeds, nuts, roots, berries, tubers, green shoots, and tobacco. Animals: deer, mountain sheep, antelope, rodents including rabbit, beaver, and porcupine; fish, especially cui-ui, chub, dace, redbreast, and trout (allowed Washoe to fish at Pyramid Lake); waterfowl, other fowl.</p> <p>Trade not discussed, but presence of obsidian, acorns, and shells, and discussion of trade under Washoe indicates probable.</p> |

The impacts of thousands of immigrants responding to the 1848 discovery of gold in California, the establishment of trading posts, settlement, and the Comstock discovery (and related development), however, were increasingly severe. The steady stream of people, with their wagons and stock, ate and trampled the grasses and meadows, cut the trees for firewood, killed the game, and damaged the streams and lakes. Settlers erected fences, little more than barriers alien to Indian cultures. By 1860, a commercial fishery was established at Lake Tahoe from which the Washoe were excluded.

The Northern Paiute and Washoe, whose survival had depended on cooperation, not conflict, and who had not generally adopted the horse, were not well-equipped to resist settlement. Sporadic efforts to resist were made by the Paiute, and to a lesser extent by the Washoe, in the late 1850s and early 1860s, including the 1860 Battle of Pyramid Lake. (See below, “Settlement and Exploitation.”) Indian resistance to settlement was met by fiercer settler counter-resistance. Little effort was made to identify which tribal group or individual was responsible for attacks, with the Washoe frequently blamed for the acts of others. To quell the violence, settlers called on the United States military; in response, in 1860 the military established Fort Churchill.

Also, in partial response to the Pyramid Lake fighting, in 1859 the U.S. Government set aside for consolidation of the Nevada Paiutes at Pyramid Lake and Walker River. And while many Paiute refused to leave their local districts to go to the Pyramid Lake reserve, settlers continued to use the land and fishery into the 1900s. In partial response to these conditions, small colonies and reservations continued to be set up for the Paiute, in some cases in relatively undisturbed areas like Fallon. Little attention was paid to lands for the Washoe, and not until 1917 was a small government funded tract set aside near Carson City. Lands allocated individually under the Dawes Severalty Act (1887) were usually waterless and sometimes barren.

With no access to the resources of their livelihood, some Washoe and Northern Paiute worked as laborers for food or wages, clustered on the outskirts of new towns or on ranches. Well into the 20th century, individuals struggled to regain land or be compensated. For discussion of reservation formation and land status and current conditions, see “Social Environment” and “Indian Trust Resources” in chapter 3.

D. Historic Settlement

The overview of historic development within the study area is drawn largely from three sources: *Sierra-Nevada Lakes*, by George and Bliss Hinkle, a 1949 classic which references a large number of contemporary sources and observations, pertinent documents, and later scholarly works. The volume was republished in 1987 by the University of Nevada Press with a foreword by Gary F. Kurutz, Director of Special Collections at the California State Library. The second volume is Mark Townley’s *Turn This Water into Gold, the Story of the Newlands Project*, which details old Churchill County, Nevada, and of the development of one of the first national reclamation projects. Its extensive bibliography includes primary documents and contemporary sources, as well as secondary sources. Because the volume was commissioned by the Truckee River Irrigation District, events are presented from a particular perspective, with facts clearly laid out. The third volume is *Early Engineering Works Contributory to the Comstock*, a detailed and illustrated documentation of aspects of development which substantially affected the study area. Other sources are added to supplement primary sources.

1. Exploration

Although the Spanish and other adventurers/explorers knew of the Sierra Nevada mastiff as late as the last quarter of the 18th century, it and adjacent areas were not systematically explored until well into the next century. A brief description of the parties who passed through the study area in the early 19th century illustrates the limited nature of early exploration and contact.

As in much of early western American exploration, the fur trade companies were often the first to blaze new trails and make new contacts. Operating for the Hudson's Bay Company's Snake River Brigade, in 1828 Peter Skene Ogden journeyed to the Humboldt River, visited the Carson Sink, and in 1829 pioneered an Anglo trail to the Carson River (State of Nevada, 1995: II-3).

In 1832 and 1833, trapper and trade Joseph Reddeford Walker followed Ogden's trail further west. His trapping and exploring party examined the land from the Great Salt Lake to Mexican California. He encountered resistance from Humboldt Sink Paiutes on his trip west and on his 1834 return. One of his party members was a French-Canadian named Truckee. Walker's boss was Captain Benjamin Louis de Bonneville, commemorated by Washington Irving in *Adventures of Captain Bonneville in the Rocky Mountains*.

The first systematic, and thus the most referenced exploration, was the 1843-44 United States Corps of Topographical Engineers' expedition led by John Charles Fremont. Entering the study area from the Oregon country with guide Kit Carson, Fremont focused on extending the exploration he completed the previous year (of the area from the Missouri River to the Rockies) westward from the Rockies through Oregon Territory. Although the Federal work ultimately served expansionist purposes, it was a scientific expedition that emphasized accurate observation, recording, and mapping of information.

Within the primary study area, two of Fremont's references are particularly notable: His party followed an Indian trail along and then camped on the eastern shore of Pyramid Lake (name coined by Fremont) during a mid-January snowstorm. "Some half-naked Indians, speaking a Snake dialect, appeared the next morning, and one of them told of a river at the end of the lake," Fremont noted. Fremont moved south along the river to its big bend near an Indian village where he reported the inhabitants were well-armed and well-fed, unlike their visitors of the previous day. While camped in this spot the party feasted for hours on huge lake trout. The resident Paiute provided a map of the river and its source, a large mountain lake three days distant to the southwest (Hinkle and Hinkle, 1987:46-47).

On January 16, Fremont set off west along what he called the Salmon Trout River. On the 17th, he decided to turn south away from the river (Hinkle and Hinkle, 1987:47). He reached and camped on the Walker River, where he mentions that the Indians (Washoe) bartered their staple food, the pinion nut, for cloth and trinkets. Eleven years later, in another government-sponsored exploration, part of Fremont's exploring party mapped the Humboldt and Carson Rivers.

2. Emigrants

Even prior to Fremont's more detailed description of the study area, the limited knowledge available from trappers and adventurers was put to use by a small number of enterprising individuals who guided emigrants to California, the so-called "promised land." In 1841, the first of the emigrant parties left Missouri; they followed the Overland Trail and the

Carson River Branch, the primary route subsequently used by most of the 100,000 who went to California. The journey, however, proved difficult. Suffering from illness and hunger, members were provided pine nuts and fish by “local” Indians (State of Nevada 1995: II-4).

More emigration followed. Beginning in 1844, following Fremont’s first expedition, a number of parties went over the trail to California in rapid succession. Among these were the Stevens-Townsend party, which was the first to cross the steep ascent of the Sierras in the Truckee area. The party reached Humboldt sink on October 24, 1844, where they picked up a Paiute guide. One of the party said the Paiute reminded him of the trapper Truckee who had been a member of Walker’s party in the 1830s. Whether this is true is a matter of speculation.

From the big bend of the Truckee onward, the teams staggered through innumerable fords and careened along miles of narrow boulder-strewn embankments before they struck open country. The train reached the junction of the Truckee and Donner Creek in mid-November. Three of the party stayed at Donner Lake where they built a cabin at the site of today’s state park monument. Two of these three left the cabin, one survived until the following spring (Hinkle and Hinkle, 1987:55-58). By September 1845 Truckee Pass was established as one of two routes to California, and by May 1846 the immigration was in full swing.

Between May and July 1846, Hinkle and Hinkle report that there were 500 teams on the trail between Independence, Missouri, and Fort Bridger, California. By August, the great migration had begun. Among the parties: Craig-Stanley and Lippincott-West, with Edwin Bryant-Richard Jacob close behind. There were perhaps 400-500 people who made the journey between the end of July and September (Hinkle and Hinkle, 1987:61).

In October, the Gordon-Dickensen company passed Donner Lake, followed several days later, dangerously late in the season, by the Harlan-Young party. But the Harlan-Young party was followed by yet one more company: the Donner party of 80, probably the most haphazardly organized and least resourceful of all those who crossed the Sierra (Hinkle and Hinkle, 1987:62). The Donner party lost its chance to make the crossing by stopping to build cabins. Of the many parties which left Missouri for California, the Donner party is the best known because it failed. The last rescue mission to the Donner party, lead by W.O. “Le Gros” Fallon, an Irish adventurer, arrived at Donner Lake in April 1847 to find no survivors. Hinkle and Hinkle note that this mission was probably more a salvage than a rescue one (1987:82).

And nearly 150 years later, the Donner Party tragedy endures in the annals of American exploration and culture. In his history of the Donner Party, Reno journalist Frank Mullen Jr. noted that “through the mist of fifteen decades, the ghosts of the Donner Party still speak to us. These people and their adventures ... branded the American imagination as surely as did the *Titanic* or the Battle of the Little Big Horn” (Mullen Jr., 1997: 10).

Religion also played an important role in the area's exploration. Traffic on the emigrant trail also grew as officials of the Church of Jesus Christ of the Latter Day Saints directed church members to settle and irrigate western Utah Territory (then part of the study area), including the Carson Valley (Townley, 1977:3). This pattern of Mormon expansion in the mid-19th Century is evident throughout the American West.

3. Settlement and Exploitation

By the 1850s, some individual capitalists who had made the arduous journey west moved back across the mountains to establish "trading posts" at key river crossings and rest spots used by the westward wagons. In addition to supplying the first permanent settlers, they freighted supplies, livestock, and whiskey to points along the Carson, Humboldt, and Truckee Rivers (Townley, 1977:3). These posts included: Mormon Station in the Carson Valley established by John and Enoch Reese; Jamison (or Jameson) Station in Truckee Meadows (Raven, 1990); Owens and Ing trading post in vicinity of Jameson's; Lower Crossing near Wadsworth by Bill Gregory; Johntown, a mining camp near later Carson City; Franktown in the Carson Valley; Ragtown on the Carson Route; and a site in the Honey Lake area; Genoa, grown from Mormon Station; Stone and Gates near Jameson's Station; Carson City; Stone and Gates trading post in Truckee Meadow; Lake's Crossing near Reno; Fuller at present Virginia Street in Reno; the Kenyons in Long Valley; and Williams Station in Carson Valley, 25 miles east of Dayton. And, in 1856, Kentuckian B.F. Huffaker introduced cattle into Truckee Meadows (State of Nevada, 1995:II-8).

The United States Indian agent for western Utah Territory (at that time including Nevada) described the emigrant trail in 1859:

Every few miles, too, on this great thoroughfare, both on the Humboldt and Carson rivers, can be found a whiskey shop, the proprietors of which have the presumption to call 'trading posts.' Some of these inhuman vendors of poisonous liquor to the poor ignorant Indian will take last badger or rabbit skin from him (quoted in Townley, 1977:3).

Liquor sales to Indians were not the only way in which they were enlisted to benefit the trader. At Ragtown, the first post in the lower Carson drainage, owners Asa and Catherine Kenyon not only sold goods, food, hay, and alcohol at "astronomical prices," they trained Indians to steal stock from wagon trains and drive the cattle to a remote holding area until Asa Kenyon negotiated a price in cash or goods with the emigrants for the return of their stolen stock. The Kenyons and their Indian accomplices are reported to have survived nicely on this "tax," which was little more than blackmail (Townley, 1977:3).

Yet the majority of the region's early settlers were not ethically questionable traders or merchants, but honest ranchers or farmers. From their early base in Mormon Station and Franktown, the Mormons dug irrigation ditches, set up sawmills, gained control over finance, education, town administration, and resources such as water rights throughout the Carson Valley. While new Mormon settlers were industrious regarding community

establishment, however, church leadership stifled growth. In November 1856, church officials in Salt Lake City abolished the Carson City outpost; by spring most of these early settlers were gone. Their developments were purchased or taken over by gentile settlers, with Mormon Station becoming Genoa (Hinkle and Hinkle, 1987:120).

By the end of 1858, there were 12 ranches in the Truckee Meadows, and by 1860, the area north of Truckee Pass was the most densely populated of the Sierra (Raven, 1990). In 1854, there were two settlers on the Susan River; by 1856, there were scores with 36,000 acres of land claims recorded throughout the area (Hinkle and Hinkle, 1987:113). Before 1859, a group of settlers had established themselves to the south in Truckee Meadows, supported by the Gates and Stone trading post (Hinkle and Hinkle, 1987:128). That year, the Truckee Turnpike Company began development of a cutoff road which left the main Truckee Pass road near Verdi and followed the Little Truckee to a point near Downieville, passing just north of Truckee (Webber) Lake near Summit Pass (Hinkle and Hinkle, 1987:222). The following year, Dr. David Gould Webber built a small hotel at Little Truckee Lake just south of Henness Pass Road (Hinkle and Hinkle, 1987:213).

The 1859 discovery of gold in Virginia City sparked even more growth. Traffic in both directions along the routes became even heavier with new posts, small settlements, and the expansion of earlier stops continuing through the 1860s. The trading posts on the trails became stagecoach stops. As a young man going west in 1859, writer Horace Greeley visited Ragtown, which had become a stop on Major Chorpene's California Mail Company route (Townley, 1977:3).

The same year Greeley visited the area, Captain James H. Simpson of the Corps of Topographical Engineers was directed to map the interior of the Great Basin (another term coined by Fremont) and to improve roads across this vast region. His new wagon road joined with the established overland route, providing a shorter route to California. This new route was followed by the Pony Express, Union Telegraph, and the Overland Stage Company in the early 1860s and was heavily used after the discovery of silver (Townley, 1987:3).

Formal land withdrawals for Indian Reservations happened around this time. In 1859, land surrounding Pyramid Lake was withdrawn from the public domain at the direction of Indian Agent Fred Dodge, but no further action was taken until March 23, 1875, when President Ulysses Grant formally authorized the Pyramid Lake Indian Reservation.

The reservation was—and still is—a land of seasonal temperature extremes. In the winter of 1875, the cold was so intense it immobilized native and non-native Pyramid Lake hunters and fishermen. Many settlers are reported to have responded by building fires and providing food, which many Indians were afraid to eat. Old Winnemucca, who was camped on the eastern shore of the lake, decided to obtain food by requiring two or three beaves per week from the 3000 head of cattle belonging to Anglos which were trapped around the lake (Hinkle and Hinkle, 1987:160).

The Congressional creation of western territories and states was a measured process, one usually guided by political agendas. Although the Omnibus Bill of 1850 created the State of California and the Territory of Utah, the border between the two would not be defined for a nearly a decade. Calls for assistance and recognition from the western Utah Territory area after 1857 resulted in the introduction of a bill in the Federal Congress to create Nevada Territory, but radical Southern States who feared increased northern anti-slavery sympathies blocked the bill. With the 1859 discovery of gold, however, national attention focused on the Comstock, precipitating the growth, conflict, and promise of wealth necessary to stir Congress to action. They acted accordingly; on March 2, 1861, Nevada Territory became official.

By this time, the region's passive Indian population became increasingly hostile. Their response to the unabated growth—along with their increasing displacement and generally ill treatment—was an offensive in the spring of 1860 at a location just south of Pyramid Lake along the Truckee. The 1860 wars actually consisted of two battles, the first, the Battle of Pyramid Lake, won by the Pyramid Lake Paiutes (although others may have participated) against the haphazard Virginia City militia, and the second, the Battle of Truckee, won by heavy artillery-equipped Anglos. The Indians disbursed after the second battle; in September, some were led back to the reserve by Warren Wasson (Hinkle and Hinkle, 1987:164-168).

Despite Indian problems, regional growth continued. An 1861 territorial census registered 16,374 residents, which did not include Indians or transient prospectors. It was a diverse crowd:

Nevada territory's population was a wild patchwork made up of established settlers, miners, purveyors of one kind or another—claim brokers, stage drivers, barkeepers and mill owners—Indians, and a large flowing mass of transient mineralogists, speculators, gamblers, peddlers, camp followers and professional do-gooders (Hinkle and Hinkle, 1987:190-1).

Among the more famous arrivals possibly included in the census were Orion and Samuel Clements, who arrived from St. Louis on August 14, 1861. While Orion came on official business having been appointed Territorial Secretary, his soon-to-be famous brother, who referred to himself as the “secretary's secretary,” may have fitted into one of the transient categories (Hinkle and Hinkle, 1987:191).

With this growth came more settlements. The following began or developed during the first half of the 1860s: south bank settlement near Ragtown; Little Truckee Lake (Webber Lake); a ferry and ranch at Drytown at Lower Crossing near Wadsworth; St. Clair on the South Branch of the Carson; Truckee, Stillwater, and James Richards setup on Old River; Friday's Station opened by Burke and Company in Squaw Valley; Wildcat Station, on the south shore of Carson Lake; and Buckland's Station and Donner Lake. In late 1861, the area around Pyramid Lake, withdrawn from the public domain two years previous, was withdrawn from sole settlement and records filed in General Land Office (McLane, 1990:4-5).

As early as 1863, hay ranches had been established at most of the favorable sites in the Truckee Meadows and Lahontan Valley—sagebrush areas on benches were avoided (Raven, 1990). One writer notes 1861 as the year construction began on the Pioneer and Cochran Ditches in the Truckee Meadows, which provided water for these hay meadows (State of Nevada 1995:II-10). The range was public domain, except for the private holdings of a few dozen families on drainages whose ranches extended several miles on either side of a channel. Ranchers used liberal territorial and state land laws to control the public range, while extending their holdings and avoiding taxes.

Settlers on the lower Carson River basin initially fed cattle driven from Texas or California on native hay and sold both the cattle and hay to the Comstock; hay prices were as high as \$150 per ton. Townley notes that “all along the lower Carson River, individuals slowly displaced Indian Bands from the hay meadows and hired themselves and their teams out to mining firms, the Pony Express, Union Telegraph, and Overland Stage companies” (Townley 1987: 4).

Irrigation techniques were key to economic growth. In the early 1860s, at Mountain Wells Station, Mormons J.J. Cushman and “Uncle Dave” Wightman brought knowledge of rock and brush diversion techniques for irrigation with them from Utah. The approach allowed ranchers to water hay pastures, enlarging the areas used and accelerating the transition from native grasses to alfalfa, introduced in 1864. By 1866, ranchers began to burn tule thickets and level the sagebrush areas to enlarge meadows and create irrigated pastures, expanding their operations to meet demands. In addition to hay and cattle, primary sources of income for 1860s Lahontan Valley residents were toll road fees and the lease of animals to booming mines (Townley, 1977).

4. The Railroad

The expansion of activity and profits of toll road, freighting, and stage company owners moving goods and people back and forth between California and western Nevada during the early 1860s were noted by entrepreneurs and advocates of a relatively young form of transportation, the railroad. Galloway notes that a toll gate was far more profitable than an ordinary mine, due to high and consistent income. Receipts of one toll gate grantee, Swan and Company, whose road extending only one-tenth of the distance between Placerville and Virginia City, were \$40,000-\$70,000 annually (Galloway, 1947:32).

Among the early transcontinental railroad advocates was eastern civil engineer Theodore Judah, who, in 1856, completed construction of the first railroad west of the Mississippi River, the Sacramento Valley Railroad. Although widely ridiculed, Judah persisted: he believed a railroad could traverse the imposing mountain range to connect with the eastern leg of the proposed transcontinental railroad. In 1860, Judah surveyed a practical rail route over the Sierra mastiff. Realizing he needed local financial support, he secured commitments from investors, and on June 28, 1861, the Central Pacific Railroad formally organized in

Sacramento. Major backers included California Governor Leland Stanford, Sacramento hardware merchants Collis P. Huntington and Mark Hopkins, and San Francisco retailer Charles Crocker—otherwise known as the “Big Four” (Lamar (ed.), 1998: 187-88, 581).

In 1862, the Central Pacific Railroad placed an agent in Strawberry Valley to document the volume of goods and passengers transported during an 8-week period. He recorded 19,386,200 pounds (9,693.1 tons) of freight moved by 2,772 teams. The chief engineer estimated in his October report that 43,800 tons of freight were hauled over Johnson Pass yearly. His estimate was too high, because during the 8-week survey period, one-third of the total for the year was moved. Galloway believes a more reliable estimate for the period is 25,000 tons per year, which at an average of 5 cents per pound in 1862 would have yielded \$2,800,000 (*sic*, should be 2,500,000). Based on records of the companies, passengers for 1862 were reported to be 13,405 at \$30 each (Galloway, 1947:40).

While the new railroad company gathered statistics, it constructed a wagon road over Donner Summit to the Truckee River and on to the Carson Valley. The wagon road served more than one purpose: it competed with the southern toll roads, it allowed advance construction camps to be set up, and it secured right-of-way in competition with its rival, the Union Pacific Railroad, which was building westward across the continent (Hinkle and Hinkle, 1987:241).

With research results and surveys in hand, and perhaps as importantly, the intoxication of the rich strikes in Virginia City, in early 1863 groundbreaking ceremonies were held in Sacramento. Despite financial ups and downs, and with the help of a government subsidy made available in July 1864, the railroad moved forward with the energetic Crocker as construction supervisor (Galloway, 1947:49; Lamar (ed.), 1998: 187). Galloway notes that “as the Central Pacific Railroad extended farther and farther up the west slope of the mountains, the movement of freight gradually went to the railroad and the wagon road ahead of the rail heads” (Galloway, 1947:33).

Among the towns established in 1868 by the railroad’s construction were Verdi, Boca, and Wadsworth, named for a Union general who died in 1864 (McLane, 1990:5). Reno, formerly Lake’s Crossing, was created when one M.C. Lake deeded 80 acres to the Central Pacific for a depot and yard. The new town, named for General Jesse Lee Reno, a Union general with no connection to the railroad, incorporated in 1877 (Hemphill, 1986:12).

Although the Truckee site (Coburn’s Station) had been around since 1846, it was not developed until 1863 when the Central Pacific wagon road was constructed over the pass and Joe Gray established a log house as a stage station. The Gray and Schaffer lumber mill was established south across the Truckee River of Coburn’s to supply the railroad (Hinkle and Hinkle, 1987:246), which arrived in spring 1868. In July, fire destroyed the old station; but by December of 1868, there were 272 buildings and most of the residents of Donner Lake had moved to the new town, which took the river’s name the following year (Hinkle and Hinkle, 1987: 287-288, 24). By that time, the town had begun to acquire its peculiar character, compounded of an intense respectability, a taste for the more expensive

refinements of life, such as good cigars, good champagne, and good oysters, a sportive flair, expressed in heroic poker parties, and an easy tolerance of one of the most raffish underworlds in the West (Hinkle and Hinkle, 1987:288).

The Central Pacific's race across the continent continued past Reno and Wadsworth to Promontory Point in Utah where, on May 10, 1869, it joined the Union Pacific Railroad (Galloway, 1947:49). When the railroad reached Reno in June 1868, intensive travel on the southern toll routes ended (Galloway, 1947:33).

From the Reno depot goods and passengers were delivered to the Comstock by road until the Virginia and Truckee Railroad connecting Reno with Virginia City was completed in August 1872, just over 3 ½ years after construction began. Regular passenger service was available in December. At the peak of construction, there were 1,200 laborers, mostly Chinese, in 38 camps spread along the 21 miles. The backers of the company were those with other investments in the Comstock (Galloway, 1947:51-55). Thus, with the promise of enormous wealth and the railroad's forward progress, on October 31, 1864, Nevada Territory officially became the State of Nevada.

5. Mining

The thousands of hopefuls and prospectors who came to California after 1849 swarmed over areas where finds had been made, then followed any rumor or report as they moved west. Substantive reports of discoveries for the Washoe area started in 1848 when remnants of Kearney's Mormon battalion, returning to Utah via Placerville and the Carson River, discovered gold on the southeast slope of Mr. Davidson. This find was followed by the discovery of silver on Mount Davidson in 1850 by several Mexicans and in 1852 by an army detachment (Hinkle and Hinkle, 1987:119). Placer deposits were worked from 1850 on. Yet it was the Canadian trader and shepherd, Henry Tompkins Paige Comstock, who ultimately found and attached himself to the big strike of 1859 (Hinkle and Hinkle, 1987:149).

The population of the Carson Valley increased by 4,000 within the first weeks after the June 1859 find, and by April 1861 there were 76 stamp mills (Hinkle and Hinkle, 1987:170, 190). From 1859 until the mid-1870s, Comstock life was chaos, marked by exhilarating peaks, gut-wrenching lows, and claim-related litigation. Hinkle noted that "the bill for the first five years of litigation came to about ten million dollars, more than the best year's production total for all of the mines on the Lode" (Hinkle and Hinkle, 1987:236).

Between spring and fall 1863, "throng[s] of incredibly diversified humanity" poured into Virginia City by stage, mostly from California; by June, the population approached 15,000. Yet by June 1865, nearly two-thirds had left. Those who stayed continued to produce gold and silver, but were burdened with mine water, transportation difficulties, more litigation, wasteful exploration, and inadequate management (Hinkle and Hinkle, 1987:237, 239, 278).

Hinkle claimed that by January 1870, almost “every mine on the Lode was working under handicap of rising water and suffocating heat,” and that year production was reduced to its lowest point (1987:282, 293). In 1873, the Big Bonanza of the Consolidated Virginia was struck, with production lasting until 1877 when the ore body terminated. Ironically, as production ended, workers completed the Sutro Tunnel to drain mine water. By summer, however, unemployment was massive. Production continued at minimal levels until the early 1880s as the population ebbed away. The outside world refused to believe it was over, and for many years after 1877 assorted dignitaries, including President Rutherford P. Hayes and General Ulysses S. Grant, continued to visit (Hinkle and Hinkle, 1987:314).

Lahontan Valley residents and prospectors also harbored high hopes for the big find. In 1862, three mining districts were organized within Churchill County. Production at the three mining camps, La Plata, Clan Alpine, and New Pass, was never of real value and the mills did not operate for more than a few months. Activity ended in 1870 and remained dormant until the early 1900s, when a small mining renewal at Fairview and Wonder (1910) and Rawhide (1908-10) temporarily drew workers from farms (Townley, 1977:6, 36-42).

Profits from the Virginia City mines during their two decades of production, however, did not approach the profits produced by ancillary services. Major earners were water (flumed and piped), transportation (road and rail) and the lumber industry (cutting, shipping, milling). These support industries had the most lasting impact on the study area’s natural and cultural environment. Of lesser magnitude, but as important, was salt, necessary for ore reduction.

6. Salt Mining

Before the 1868 completion of the Virginia City railroad to Reno, salt was provided to the Comstock from mines in the Lahontan Valley. Two companies, Sand Springs Salt Mining Company and Humboldt Salt, were the Lahontan Valley’s largest mineral producers in the 1860s. Salt from the Sand Springs operation was stored at Pyramid Lake to supply winter demand (Townley, 1977:8). A detailed map of another salt works, Soda Lake near Ragtown, was prepared by Russell in 1885. To transport cordwood and the salt from the desert mines to the Comstock, Otto Esche imported 15 Mongolian camels (Hinkle and Hinkle, 1987:276).

7. Water

Providing sufficient water for all uses at Virginia City and Gold Hill was, ironically, given periodic devastating mine flooding, of major difficulty and expense. The supply for the early mines was not sufficient, and what was available was often not usable for drinking or for boilers. To address this problem, the two companies formed to collect and distribute water, the Virginia Water Company and Gold Hill Water Company, consolidated on May 12, 1862. By September 1863 the company controlled streams from seven tunnels and distributed water to all points in Virginia City and Gold Hill (Galloway, 1947:57).

In 1871, the Virginia and Gold Hill Water Company reorganized and developed a bold plan to meet increasing demands. Water from streams high on the eastern slopes of the Sierra Nevada would be diverted into flumes and then into pressure pipe across the Washoe depression to Virginia City and Gold Hill. The design was unprecedented, and construction of this engineering feat took place at a time of low production on the Comstock. The completed aqueduct would be over 21 miles in length with a capacity of 2,000,000 gallons per day (Galloway, 1947:65-70).

Even before the October 1875 fire which destroyed much of Virginia City, it was clear that the supply from Hobart Creek was limited to 700,000 gallons per day in late summer, Plans were developed and construction of a second aqueduct (flumes and pipeline) commenced. The water supply for this aqueduct was to be stored in Marlette Lake, on the western slope of the Sierra Nevada above Lake Tahoe. The capacity of the lake was increased by raising the Marlette Lake dam, and a small regulating reservoir was built near the original Hobart Creek diversion. In 1887, after construction of a third pressure pipe, the water supply system included three reservoirs, over 21 miles of pressure pipe, and approximately 46 miles of covered box flume and the 3,994-foot-long tunnel. The distribution system included three large wooden tanks, tanks at the mines, and a distribution reservoir (Galloway, 1947:70-73).

In 1875, while the mining interests were busy sending water from the Sierra to Virginia City, Von Schmidt presented his new plan for diversion of water to San Francisco or Sacramento, this time from the Truckee River near Bear Creek (Hinkle and Hinkle, 1987:47).

8. Lumber

Of the several enterprises that developed in connection with mining and milling activities on the Comstock, none was more important or widespread than those directed to the supply of lumber for multiple purposes and of wood for fuel (Galloway, 1947:75). From 1854 to 1860, three lumber mills in the study area, including those at Mormon Station, Franktown, and a steam mill in Kings Canyon 3 miles west of Carson City, served the needs of settlers and prospectors. By 1861, these three mills employed nearly 100 people.

The quantity of lumber required for houses, shops, stables, etc., for the population of Virginia City was estimated to have been as high as 25,000-30,000 board-feet. The needs of all the other communities which served the mines were enormous, but not as great as the lumber needed by the mines. The square set method of timbering required a large amount of timber for supporting the shafts and the drifts, stopes, and other parts of the mines (Galloway, 1947:75). One 1880 estimate placed 600 million board-feet of lumber buried in the Comstock mines (Hinkle and Hinkle, 1987:320; Galloway, 1947:101).

Wood almost entirely fueled local homes, businesses, mines, and with the exception of a few water-powered ones, the mills. Sierra Nevada forests were the sole source for this wood, as the desert mountains of the Virginia Range were treeless save for scattered pinon pine stands quickly exhausted the first few years (Galloway, 1947:77).

The volume of cutting and value of the wood is illustrated by the report in an 1860 letter that, “1,000 cords of nut pine wood were cut in Yellow Jacket Ravine, Gold Hill at a cost of \$4.25 per cord” (Galloway, 1947:81). Hinkle and Hinkle noted that the immediate supply was gone by 1861 (1987:286). Timber on the Eastern slope of the Sierra Nevada was taken from the region extending from the Truckee on the north near Reno to the head waters of East Carson River in Alpine County, California, a distance of sixty miles. Logging was carried on from the base of the mountains in Carson, Washoe, Eagle and Steamboat Valleys and the Truckee Meadows up to heights of seven and eight thousand feet. The diminishing supply from the eastern slope compelled lumber men to cross the range to the western slope and heavily timbered areas around Lake Tahoe.

Lumber was cut from logs gathered by teams, railroads, steamers on Lake Tahoe, flumes, slides, and the Carson River. It was transported to the Comstock by teams, railroads, inclines, flumes and again by teams and by the Virginia and Truckee Railroad. Wood for fuel followed the same route. Hundreds of men, oxen, horses, and mules were employed, and especially in the days of the Big Bonanza, in the seventies, the mountains were the scene of an intense activity in logging, milling, and transporting lumber and cordwood (Galloway, 1947:77).

Figures provided by the Carson and Tahoe Lumber and Flume give an idea of the magnitude of production:

. . . it controlled 50,000 acres and between 1873 and 1898 produced 750,000,000 board feet and 500,000 cords of wood. At the peak of this activity in the early eighties, its main flume certainly had a daily capacity of 500,000 board feet and 700 cords of wood (Hinkle and Hinkle, 1987:320).

By 1868, there were 18 mills west of the Washoe Valley and 14 mills near Truckee (Hinkle and Hinkle, 1987:286). These figures do not include the largest consolidated companies, such as the Carson and Tahoe, which began in the 1870s, and Hobart Estates, which began in 1896. And, in 1875, a large dam was constructed on the Truckee at Verdi to direct flow into a large holding pond which retained logs to be processed by the mill there (State of Nevada, 1995:II-14).

The Truckee Basin Mills are reported to have produced 500,000,000 board-feet between 1870 and 1880, an estimate based upon 1872 production figures (Hinkle and Hinkle, 1987:321). Lindstrom describes one Truckee Mill, the Pacific Lumber and Water Company, located 1.8 miles east of Boca. Established in 1870, the mill was considered as one of the best appointed mills on the line of the Central Pacific Railroad. Beyond the mill itself, the plant included a selection of planers, lath and molding machines, and produced all kinds of dressed and planed lumber. During its operation the plant produced more than 75,000,000 board-feet of finished lumber (Lindstrom, 1991:4)

Water was key to quickly moving raw timber or finished lumber. Chutes took logs to Lake Tahoe and other ponds from which they were floated to mills just after major runoff ended. Water flowing through V-flumes moved finished lumber, wood and other materials produced

by high mills down the mountains at remarkable speeds (Galloway, 1947:86). In 1880, there were 10 flumes in Douglas, Ormsby and Washoe Counties, some of the larger became one of the region's most popular tourist attractions (Hinkle and Hinkle, 1987:320). One of the flumes belonging to Sierra Nevada Wood and Lumber Company—organized by W. S. Hobart and J. B. Overton—operated between 1878 and 1890.

Western historian Hubert Howe Bancroft estimated value of lumber production for a 20-year period prior to 1890 to be \$80,000,000, or as Hinkle notes, a “figure that approaches the production total of all of the Bonanza mines” (Hinkle and Hinkle, 1987:321). Hinkle also notes that Bancroft underestimated the cut itself and, thus, the value he placed is felt to be too low. Yet as mining operations diminished, the number of mills returned to the number needed back to serve new development and population, with only minimal export.

E. Meeting Human Needs: Service Industries, Cultural Institutions, Recreation

1. Cultural

For more than two decades beginning in 1859, the development and operation of the Virginia City mines dominated or influenced virtually every livelihood in the study area. Yet the settlers who preceded the mining, and those who came for it, brought with them the needs for cultural institutions and services, including recreation, which expanded through time. Hinkle and Hinkle describe the impact of the 1870s on the Tahoe region:

The exciting and incredibly prodigal decade fixed the entire social and material pattern of the Tahoe region. Big things were in the air, and daring, ingenious designs were in the news every day. In conversation men tossed millions back and forth as carelessly as they handled ingots of gold and silver. The curious blend of versatility, impulsiveness, and social conservatism of the fifties and sixties remained intact in the pioneers who worked the great Lode. With the vision of untold wealth, with leisure and increased security, these qualities took form in an intense curiosity concerning the natural world—generally with a view toward what Nature could be made to yield; in a readiness to embark upon the most extravagant and quixotic enterprises in order to indulge a whim, pamper a taste, or further a hobby; and in a profound regard for order, education, and material progress (1987: 303).

Among the first institutions established—a pattern consistent in American frontier community development—were schools and churches. Many of the settlers in the area north of Truckee Pass were Yankees and Midwesterners who placed a high value on education and religion. In 1851, Nevada County, California, had two public schools in Grass Valley and two in Nevada City; by 1859, there were 15 schools for no more than 600 pupils (Hinkle and Hinkle, 1987:216).

These cultural institutions flourished, mostly because of eastern and Midwestern transplants who brought their cultures west. By 1860, regional communities boasted of cooperative literary societies, music ensembles, packed theaters that hosted all types of works, and multiple newspapers (Hinkle and Hinkle, 1987:217). Education-wise, in 1871 Churchill County was required to provide a school for its children. Established on the Allen Ranch, Mr. Allen taught the children of Saint Clair and South Branch settlers. Education expanded; by 1879, the four school districts established in Churchill County after 1871 consolidated.

Miner James Galloway's quest for culture is a good example. During his nine years as a Comstock miner, he recorded his and his family's participation in and appreciation of local cultural events and schools. Although Episcopalian, he and his family also attended Presbyterian, Methodist, and Baptist churches. To obtain life insurance, he joined various fraternal orders and unions. And to slake their thirst for high culture, Galloway and his family frequented local theatres, including performances of Shakespeare's *Hamlet*. His children attended schools at Mt. Davidson, Cedar Hill, and Bishop Whitaker's school in Reno (Galloway 1947: 15-21).

2. Tourism/Recreation

As noted earlier, in 1860 Dr. David Gould Webber built a small hotel at Little Truckee Lake, just south of the heavily traveled Henness Pass Road. Webber's hotel did good business, but he was not interested in being an innkeeper. His vision was the presentation of the magnificent landscape with all its flora and fauna. He stocked the lake with two varieties of trout, built a solarium, mapped horse trails to the highlands, and built bridle paths through the woods. During the 1860s, he offered this quiet paradise to visitors for modest room and board charges for little to no profit (Hinkle and Hinkle, 1987:228-231).

Dr. Webber's hotel was probably the earliest attempt to capitalize on the attractions of the Sierra lakes and cater exclusively to an increasingly affluent touring and vacation public. This manifested because of the growth of an increasingly stable population during the 1850s and a slow yet steady growing national awareness of natural landscapes and historic cultures (an awareness that reached its zenith in the 1890s and early 1900s.) The experience was sought by those who only a decade earlier had experienced the perilous chaos of the gold rush and the terrors of the westward migration (Hinkle and Hinkle, 1987:213).

Two other northern mountain lakes as well as many small towns also attracted visitors in the 1860s. One of Dr. Webber's trails led to Independence, 6 miles to the southeast, which had boats and buildings by the 1860s (Hinkle and Hinkle, 1987:230). In 1867, a correspondent for the *Sacramento Union* noted two fine hotels at Donner Lake; there were also a few houses, a store, a sawmill, and a small steamer on the lake, the *Minnie Moody*. When the railroad reached Coburn's Station (Truckee), most of Donner Lake's population moved there and the steamer was moved to Tahoe, but the lake continued to be popular with tourists into the 1870s and beyond (Hinkle and Hinkle, 1987: 246, 247).

A better transportation network helped visitors appreciate more attractions. By 1871, there was a new road between Truckee and Tahoe's Hot Springs (Hinkle and Hinkle, 1987:291-292). Dan DeQuille, pseudonym of William Wright and author of *The Big Bonanza*, described "the first swimming bath to be found on the Pacific Coast" about a mile east of Carson City, at what would later become a state prison (*Carson River Atlas*, 1991:101).

Five years before the *Sacramento Union* writer commented on the Donner facilities, their correspondent, visiting Lake Tahoe, predicted an era of summer resorts and tourist trade contingent on the establishment of a few good hotels. Two years earlier, in 1860, Lake Tahoe had been a mystery to Anglos; it was the search for a more direct route to the Comstock from California that brought traffic to the lake, not its beauty. This was supplemented by the promise of mineral wealth in a prospect downstream near Squaw Valley in 1863, which later proved false (Hinkle and Hinkle, 1987:266, 272).

Farmers and mill operators arrived first. The flatlands around the site of present Meeks Bay and at Glenbrook produced hay and grain, and potatoes. Prospectors from the false alarm downstream at Squaw Valley came to Tahoe to build inns or lodges (Hinkle and Hinkle, 1987:266). In 1875, there were still vestiges of the 1860s in the 13 dairies scattered around the lake, supported by two cooper shops making butter firkins. The lakeshore was still a big hay producer, with an annual crop of 800 tons selling at \$30 per ton (McGlashan cited in Hinkle and Hinkle, 1987:312).

In the 1870s, commercial fishing and lodging competed with intense logging and milling. In 1872, 20 trout from Tahoe, exhibited at the French Fair in San Francisco, sold for \$1,500 (Hinkle and Hinkle, 1987:312). Although by 1875, with at least four steamers on the lake and a dozen hotels along the shore—and 148 pounds of trout reported caught in 3 hours—the resorts were considered of little value compared with the burgeoning lumber industry (Hinkle and Hinkle, 1987:311). But in 1876, one Mr. Pray, who had built the first mill at Tahoe in 1861, converted his mill to a hotel (Hinkle and Hinkle, 1987:315).

The following year, at the same time that Marlette Dam was being raised to supply water to the Comstock, world travelers visiting Lake Tahoe said it surpassed Lakes George, Champlain, Geneva, Lucerne, Como, and Erie in natural beauty. Tahoe as a resort was primarily the private preserve of the Comstock magnates, for the vast majority of tourists marveled at the engineering feats of the big lumber and water companies, such as the V-flume of the Sierra Nevada Wood and Lumber, and not at the lake (Hinkle and Hinkle, 1987:315).

That an era of tourist development would come was portended when big-time investor Lucky Baldwin in 1878 bought a very large tract of land at Tahoe. But, in 1878 Tahoe had only two saloons, both reported to be on the genteel side, so most tourists sought their pleasures in Truckee, which despite distinguished visitors such as General Phil Sheridan, the Emperor of Brazil, and President Hayes, was still considered rambunctious (Hinkle and Hinkle, 1987:316).

Yet the town grew. By 1880 the booming Truckee boasted of 2,000 whites, 1,000 Chinese (confined to one side of town), and 50 Indians. One writer noted that

There were three hotels, the rebuilt general merchandise, and two jewelry stores; shoe, furniture, variety, hardware, clothing and drugstores; two meat markets, two livery stables, a bakery, a carriage shop, a bank, a Wells Fargo office, one newspaper, three breweries, and ten saloons The railroad now had a large roundhouse in Truckee, with space for sixteen locomotives, two snowplows, and a fire engine. Sawmills were sending millions of feet of lumber in every direction. Kilns were doing a thriving business turning out charcoal for the mines, and there was a smelting works in town (Hinkle and Hinkle, 1987:317).

Saloons and gambling were confined largely to the long block of Front Street. The red light district was moved from sites along the river to Jibboom Street, behind Front Street. Despite the vice, men gambled and gave generously to the churches (Hinkle and Hinkle, 1987:304).

And, in 1880, daily stages left Truckee Hotel for Webber, Donner, Tahoe, and Sierraville, though not primarily for the benefit of tourists (Hinkle and Hinkle, 1987:317). Three years later, W.F. Edwards, the editor of the *Truckee Republican*, published his *Tourists' Guide and Directory of the Truckee Basin*. This guide gave special attention to Lakes Donner, Tahoe, Independence, Meadow, and Webber as tourist attractions (Hinkle and Hinkle, 1987:328). Another Truckee River basin tourist attraction was Boca. The town of Boca, which began as a Central Pacific Railroad construction camp, grew as a lumbering and ice producing center, with ice harvesting continuing past 1915 (*Truckee River Atlas*, 1991:21). By 1880, it included a post office, school, hotel, a general store, sawmill, shingle mill and a number of cottages. But the primary tourist attraction was Boca Brewery Company. By 1882, 7 years after the company was formed, Boca Beer reported nationwide sales of 30,000 barrels annually, with production steadily falling behind demand (Hinkle and Hinkle, 1987:328).

Lake Tahoe's significant transition from lumber production with associated tourism to tourism associated with the lake's natural beauty occurred between 1888 and 1890. This is illustrated by the numbers of and kinds of visitors. In 1888, 3,000 individuals, mostly Easterners or Europeans, came to see Virginia City and its dependencies; in 1889, 6,000 people, mostly from California, came to see the lake and its surrounding mountains, to marvel at its natural beauty. Much of this increased appreciation of natural landscapes is due in part to environmental writing and travel publications by John Muir, John and Joseph LeConte, and Professor George Davidson (Hinkle and Hinkle, 1987:327). To further promote awareness of natural landscapes, in 1892 the enigmatic Muir and a few other like-minded San Franciscans formed the Sierra Club.

3. Farming/Ranching

In the Lahontan Valley, the system of open range and irrigated hay ranching developed in the 1860s grew, fed by continuing mining-related demands. By the mid-1870s, a few ranchers were also driving their cattle into the mountains for the summer. As demand grew, competition for land and water increased, resulting in frequent court and range disputes. By

the late 1870s, much land was fenced. Although the stakes were not as high for the rancher as they were for the big miners, ranching was a gamble; historical winter losses of 20-25 percent in the Lahontan Valley were not uncommon (Townley, 1977:9).

As in other areas of the American West, another contentious issue for beef ranchers was the arrival and expansion of sheep ranching. In early 1870, Charles Kaiser, Sr., and Warren W. Williams arrived separately in Churchill County and formed a partnership to import sheep and market wool and mutton. Williams had been in the area for a decade and had been a herdsman at Clan Alpine. Cattlemen threatened the partners, but they prospered until 1878 when they separated. Williams enlarged his holdings on both sides of the Humboldt Basin from Wadsworth to Wells, the largest holdings in Nevada at the time (Townley, 1977:9). In the 1880s, as the Big Bonanza ended, the “Beef Bonanza” began; demand for beef at the international—especially England—and national level was far greater than supply. The prosperity from beef production through the 1870s and 1880s spawned other business development, including a flour mill in 1881 and an artesian well cooperative. And in the 1880s, valley ranchers entered into contracts with stockmen from other locations to feed their cattle during the winter (Townley, 1977:13).

Among the Lahontan Valley ranchers, the favorite recreation was breeding and racing fast saddle horses. Townley noted that any man who could afford the pastime kept at least one riding horse to compete with his peers...at race weeks held throughout western Nevada. To attract the few women of the valley to Stillwater’s races the owners of the hotel offered in print to provide a supper meal, tickets for the Race Ball, rooms, breakfast, and care for the horses of any man who brought his lady to the 1878 Spring Race Meet (Townley, 1977:13).

During the extremely severe winter of 1889-90, over one-half of the stock died; many ranches were sold by creditors the following spring. The extreme cold was followed by extreme drought in the early 1890s that diminished grass levels on public lands. Cattle competed with sheep, which had become very popular in the State, and with wild horses for pasture. An 1893 bill passed by the State Legislature provided for payment of 25 cents per head for each wild horse killed on public land. Townley noted that this was a source of income to Indians and cowboys alike for decades (Townley, 1977:14).

Plate VI of Israel Russell’s 1885 study of the geology of Lake Lahontan (reproduced as map 3), shows land use in the Lahontan region under four categories: arid, agricultural, forest, and grazing. The dotted line indicates the extent of Russell’s definition of Pleistocene Lake Lahontan. The extent and concentration of farming along drainages and in meadows, and the use of other areas for grazing, reflects settlement patterns and study area conditions as the Department of the Interior (Interior) began investigating the possibility of developing large-scale irrigation in the Western United States, to “reclaim” the land for settlement and agricultural purposes.

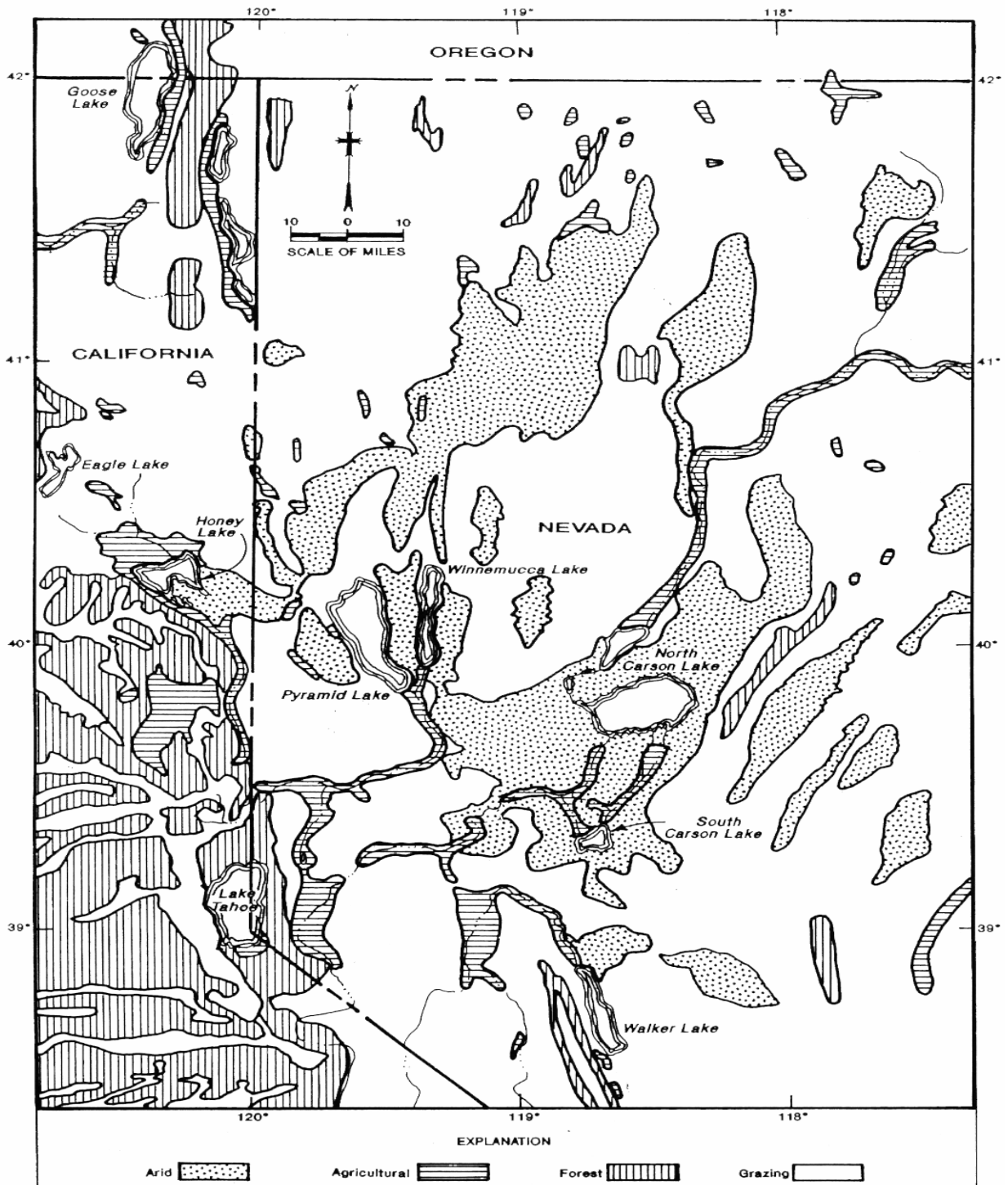

Map 3.—1885 Land use (Source: Russell).

F. Irrigation and Other Water Management

As noted in previous discussions of settlement and exploitation, early settlers selected prime spots along drainages and diverted water for irrigating crops and pastures, with reliance on irrigation increasing over time. Much of the area classified as agricultural on Russell's map would have relied on some kind of diversion network for success. Townley noted that "increased upstream irrigation also limited the [Carson] lake's elevation and ultimately eliminated the fish population, forcing the Indian band living there to become laborers on the valley ranches" (1977: 9).

In 1862, one of the largest floods reported on the Carson River split the river's one major channel (with sloughs) from Ragtown to Carson Lake into three channels. In response to the changes wrought by the flood, in 1864 Churchill County requested permission to construct a "bulkhead" across Old River, the most northerly of the new channels, and divert most of water to South Branch, the most southerly of the new channels. Approved in 1866, and the project was built with county funds. The system was supported by a network of simple dams and channels directing water to reclaimed lands (Townley, 1977:10).

Across the State line, on April 4, 1870, the California legislature authorized the Donner Lumber and Boom Company to construct a dam 500 feet downstream from Lake Tahoe's outlet. The company's 24-year franchise gave it virtual control of the lake's outlet and of the river to the town of Truckee, allowing for the collection of tolls for floating logs and cordwood for 20 years. The length of time of control of the dam and river was not stated (Hinkle and Hinkle, 1987:336).

Donner Lumber and Boom was also obligated to construct and maintain fishways at Tahoe Dam, and to not raise the lake level more than 5 feet. Yet the firm actually raised the level 6 feet and continued to collect tolls until 1897. The dam was a crib structure of timber and stone whose cost, combined with the cost of clearing the river, was \$25,000. The dam was in operation in 1875 when Von Schmidt announced his third plan for conveying water to San Francisco (Hinkle and Hinkle, 1987:308).

By 1879, as water use increased on both sides of the valley, Lahontan Valley residents were painfully aware that upstream uses were taking almost all of the flow in mid and late summer. This fact, combined with continued expansion of beef production during the 1880s, stimulated plans for water storage and, ultimately, for Reclamation projects in the valley (Townley, 1977:14). In the interim, new dams replaced old. In 1882, workers completed a new irrigation dam at Pyramid Lake, replacing one dynamited in 1871 by Truckee Meadows settlers (State of Nevada, 1995:II-17).

Unlike California and Utah, which had recognized the value of irrigated lands, and of settling emigrants on them, Nevada had no interest in large-scale irrigation projects until mining had run its course. Thus, it was not until early in the 1880s that Reno and Carson City politicians began considering state laws to make private development of irrigation districts possible, or to authorize expenditures of State funds to create storage. No action was taken on these preliminary discussions, however (Townley, 1977:17).

The first major politician to present the case for and possibilities of approaching the need for comprehensive water storage and reclamation throughout the West was William M. “Big Bill” Stewart, who, in 1885, was also beginning a push to be reappointed as Senator from Nevada. He recommended the creation of a Federal commission of engineers and hydrologists to study the entire West and recommend sites which would be constructed with private or public funds. He succeeded in returning to the Senate and proposed withdrawing all irrigable public lands from sale or homestead and creating a Special Committee on Irrigation. The committee was approved with Stewart as its first chair.

In 1888, the United States Senate passed a resolution requiring the Secretary of the Interior to suggest means for surveying the arid States. When potentially irrigable sites were identified, the chairman intended to pass a bill returning the withdrawn Federal lands to the States to be sold to provide funds for construction of needed facilities. On October 2, 1888, the Senate approved the Secretary of the Interior’s plan that the work be completed by the United States Geologic Survey (USGS) under the direction of one-armed Civil War veteran John Wesley Powell, then authorized \$100,000 to complete this assessment. Within a month, survey parties arrived in Nevada to investigate possible sites.

While the survey was underway, Powell worked in Washington to arrange support for a federally administered program of Reclamation projects (Townley, 1977:19). By the end of 1889, surveyors had completed the Nevada assessment—the reports identified the most irrigable sites and recommended diversion of Truckee River water to the Lahontan Valley, which combined with Carson River flows, would irrigate 200,000 acres. But late that year, Stewart learned that Powell’s staff had withdrawn 9 million acres of the best Western lands from public entry and intended to hold it for Federal purposes rather than release it to the States for development. An angry Stewart canceled the water supply study appropriations and sharply reduced funds to USGS.

At the same time USGS surveyors were locating appropriate sites, the people of Nevada were demanding that their State act: the 1889 legislature was elected with a clear mandate to do something for irrigation. Legislators responded. On March 6, 1889, the governor signed an act authorizing the Board of Commissioners of Churchill County to provide for the storage and distribution of water and the issuing bonds to pay for the work. The plan was terminated by the tragedy of the “White Winter” of 1889-90, during which over one-half of the stock in the Lahontan Valley died of exposure and starvation (Townley, 1977:14).

The legislature also sent a committee to Sacramento to meet with California’s legislature to request that California recognize Nevada’s rights to all land east of the crest of the Sierra Nevada and permit Nevada to manage the rivers which head on the east flank, the Truckee, Carson, and Walker. Predictably, the legislature’s response was “no” (Townley, 1977:19).

A plan to create a lottery with proceeds to be used as construction funds also failed. But in 1889 an act to determine individual water rights and allocate irrigation water based on existing Colorado law passed. The legislation threatened larger users, who subsequently withdrew their support when the drought of the early 1890s ended, assuring the law’s repeal.

A few of the faithful, including Francis G. Newlands, continued to work and plan for reclamation. Mr. Newland's plans included purchasing acreage in locations which had been identified by USGS as appropriate reclamation sites. (Townley, 1977:19-20, 23).

There was also no action on Western irrigation at the national level in the 1890s, other than annual National Irrigation Congresses. In 1894, Powell resigned from his position as head of USGS, realizing that his presence would continue to hurt the agency. Townley noted that

Powell had overestimated his influence in Congress in his desire to sponsor scientific development of reclamation in the West. He believed that state administration would inevitably result in land fraud and inefficiency in construction of reclamation projects (1977:19).

After a decade of inaction, on June 17, 1902, President Theodore Roosevelt signed the National Reclamation Act into law. Eleven days later, USGS submitted the six most feasible sites which had been identified during the 1888-89 surveys to the Secretary of the Interior. The Truckee-Carson, which had also had additional hydrographic studies in the 1890s, was one of the six. Two weeks later, the United States Reclamation Service was officially established within USGS, and very shortly, large parties of engineers and hydrologists were sent to the Carson and Truckee to lay groundwork for the Nation's first Federal reclamation project (Townley, 1977:27).

The Reclamation Act required that states have in place an effective water management statute and a State Engineer's office. Nevada met these requirements in February of 1903, about a month after Senator Newlands commented, off-the-record, at a meeting of the Reno Chamber of Commerce that the Truckee-Carson would be one of the first projects. Even with the appearance that the decision was a political one, the fact was that the site was the most technically favorable for development (Townley, 1977:27).

On March 14, 1903, the Secretary of the Interior selected five reclamation sites to be completed in the arid States; the Truckee-Carson Project was one (Townley, 1977:27). The others were the Salt River in Arizona, Minidoka in Idaho, Milk River in Montana, and the Platte in Wyoming/Nebraska.

G. Continuing Development

While planning and politicking for major irrigation development was underway at the State and national levels, changes and development begun in the 1880s continued or stabilized. In the mid-1890s, one James Richards established the town of Fallon on Mike Fallon's ranch, while serious discussions of creating a sugar industry in the Lahontan Valley continued well into the next century.

And with the advent of electric power, during the 1890s, four plants, The Floriston Pulp and Paper Company, the Truckee River General Electric Company, the Washoe Power and Development Company, and the Reno Power, Light and Water Company, were using Truckee River water to produce electric energy (Townley, 1977:47).

Lake Tahoe's transition to tourism expanded as it became the primary destination in the Truckee area. The Bliss enterprise formed a new corporation, the Lake Tahoe Railway and Transportation Company, obtained a franchise, and in 1889 began construction on a narrow gauge railroad down the Truckee River Canyon from Tahoe to Truckee. The 16-mile track was completed in 1890 and one year later the maintenance shops moved from Glenbrook to Tahoe City. Service was offered three times a day during the summer months. The train and climb were marvels; luminaries such as Henry Ford and Thomas Edison enjoyed the trip from inside the cab. With the railroad's completion, a new 170-foot luxury excursion steamer, the *Tahoe*, was added in 1896, the year after the Grand Central Hotel of the Bonanza period burned. The Bliss corporation responded by building Tahoe Tavern, for many years a world famous hotel (Hinkle and Hinkle, 1987:331-334).

The Hobart Mill, established in 1896 by Hobart and Overton who previously operated the Sierra Nevada Wood and Lumber at Lake Tahoe, processed timber from the vicinity of Independence and Webber Lakes until 1938.

In 1907, the Department of the Interior reserved an area of 4,640 acres for the Fallon Paiute and Shoshone Indians, who had relinquished their original allotments. An additional 841 acres were added in 1917 to the reservation's northern boundary. The government added an additional 2,640 acres in 1978 (State of Nevada, III-3, 22).

H. The Newlands Project

With authorization of what is now called the Newlands Project, Reclamation established their administrative office in Reno, mapped the Truckee Canyon, and selected the Derby Diversion Dam site. This accomplished, the surveyors moved east to map the route of Truckee Canal. By July, the surveyors were laying out water supply and drainage ditches for 200,000 acres of arable land. At that point, there were 15,000 acres of cultivated fields and an equal number of acres of pasture on 90 ranches between Ragtown and the Carson Sink, the result of four decades of livestock raising and winter feeding (Townley, 1977:95).

Between 1904 and 1911, the first irrigable lands were opened for settlement, with maps posted in Reclamation's Reno office as early as 1904. The earliest entrymen and families moved onto the parcels which were primarily in six townships around Fallon, with some others near the new town of Fernley. The fact that project publicity made it clear that water would not be available before 1905 did not deter squatters. Reclamation also contracted with ranchers and the railroad to exchange their earlier water rights for Reclamation water. The ranchers were required to subdivide large landholdings for sale, with lands also available from the railroad (Townley, 1977:36).

The first construction contract, for lined and unlined portions of the main canal, was awarded on June 13, 1903. Temporary construction camps, including Derby, were established along the alignment. In mid-1903 work commenced on Derby Diversion Dam, which would require 2 years to complete. The Truckee was diverted into a new channel cut on north of streambed; sand and gravel plants were set up in nearby canyons. Unfortunately, the Derby construction camp became notorious for the level of violence and larceny which took place.

The pressure to complete construction meant that anyone and everyone was hired on. Robbery and murder were common. “Not content with simply robbing the work force,” Townley observed, “the Derby gangs removed equipment and construction materials and sold them in Reno and across the Sierra in California (Townley, 1977:33).

On June 17, 1905, a congressional delegation led by Senator Newlands dedicated the Derby Diversion Dam and Truckee Canal (Simonds, 1996:11). The first project water was delivered on February 5, 1906, and in that year 108 ranches were settled by 674 men, women, and children. The following year, Reclamation moved its office from Reno to Fallon. Reclamation resurveyed the town, which became the center of the Reclamation project and its related agriculture center (Townley, 1977:87).

While construction proceeded and entrymen anxiously awaited the day they could begin their new lives, Reclamation encountered obstacles to completing portions of the project. A full discussion of these and the players is well beyond the scope of this historic overview. Please see Townley (1977) and Simonds (1996) for a perspective on the critical issues and decisions which affected the project.

Once the Derby diversion canal project started supplying water to increasing numbers of parcels, it became apparent that Reclamation’s original estimates of actual and available Truckee River flow and available Lake Tahoe storage were too large. “The Reclamation Service,” Townley noted, “overestimated the annual flow of the Truckee River and underestimated the influence of the paper mills and power generating plants along the Truckee, as well as the ranchers of Truckee Meadows (Townley, 1977:47).

With the knowledge gained by experience in both hydrology and the political arena, in 1908 Reclamation decided that it was necessary to build a storage reservoir on the Carson River. In 1910, the Newlands Project was closed to entry until additional storage could be completed on the Carson or Truckee drainage (Townley, 1977: 41).

Just as these steps were taken, groups finally succeeded in bringing in a sugar producer. In 1910, a plant was constructed southeast of Rattlesnake Hill with brick fired and stone quarried on the site. In 1911, 30 tons of premium beet seed were imported from Bohemia and distributed to farmer contractors. In 1911, a farmer named Vannoy is credited with beginning intensive agriculture on selected soils, which allowed for production of the profitable truck crops which prevailed for a number of years (Townley, 1977:75). In February 1911, construction started on the Carson storage unit known as Lahontan Dam and Reservoir. In the absence of sufficient water to irrigate crops, construction jobs kept farmers solvent. The Lahontan facility’s completion four years later allowed land entry to resume with what was believed to be sufficient water and from 1914-1917, hundreds of settlers arrived (Townley, 1977:41).

On the Truckee's upper reaches, in 1913 the power company and Reclamation finally agreed on construction of Lake Tahoe Dam and completed the work that year. The United States assumed control of the dam on July 1, 1915, following a consent decree issued in Federal court. One of the issues addressed in the decree were hydropower operation flow rates. (Simonds, 1996:18).

But just water supply problems appeared to solved, distrust of Reclamation increased. "Distrust of the USRS had become so ingrained," Townley observed, "that entrymen seriously considered organizing a militia and taking control of the project and its works." In 1918, the Truckee-Carson Irrigation District (TCID) was organized, with the goal of resolving widespread dissatisfaction and management problems with the project (Townley, 1977:55, 52).

Realizing that storage provided by Lahontan Reservoir was insufficient, particularly in the late summer months, in 1920 Reclamation started to plan a 300,000 acre-foot storage reservoir in Spanish Springs Valley as an alternative to the project storage in Lake Tahoe. Costs were to be allocated to both new and old project lands; however, TCID would not agree and ultimately Reclamation scrapped the plan (Townley, 1977:113-115).

While the search and planning for additional storage was underway, Reclamation also acted to solve the drainage problems which had been recognized as early as 1904, but had not been addressed, largely due to political issues. By 1912, drainage approached crisis proportions. Townley observed that ground water levels "were close to the surface in most of the Lahontan Valley and irrigation completely saturated the root zone, killing or damaging the crops" (Townley, 1977:53). After much acrimony between water users and Reclamation, drainage was installed. Between August 1921 and January 1923, Reclamation installed 150 miles of deep drains throughout the project with an additional 81 miles completed by September 1923 (Townley, 1977:60).

On December 31, 1926, a contract between TCID and the (now renamed) Bureau of Reclamation transferred management of the Newlands Project to the district (Townley, 1977:52). This move paved the way for transfer by the recommendation of a fact finding commission investigating all Reclamation projects that the amount to be repaid be \$3,281,999 rather than the project cost of \$7,899,479 (Simonds, 1996:21). The transfer, however, did not eliminate water supply problems. In the drought years between 1921 and 1934, the district purchased additional water from Donner Lake and occasionally pumped water from Tahoe or Lahontan (Townley, 1977:113).

In 1926, the Federal Courts in Reno issued a temporary ruling dividing the Truckee waters among users. And, in 1929, an in-depth study of the Truckee River and Basin commenced, which would lead to defining criteria (Simonds, 1996:22).

Upstream users and others that increasingly advocated more storage formed the Washoe County Conservation District. And, in 1930, the Congressional delegation introduced legislation to acquire \$1.5 million for construction of a reservoir on the Little Truckee River

near Boca. The repayment period was to be 40 years; but the parties involved failed to agree, and Congress said no (Townley, 1977:115ff).

Dissatisfied with the Congressional opinion, TCID took a different approach and applied to the Reconstruction Finance Corporation for \$100,000 for improvements to the existing project and for \$400,000 for construction at Boca. A year later, a different Depression Era agency, the Works Progress Administration, authorized \$1,500,000 for Truckee storage, but required resolution of water rights issues before funds would be released. Final settlement of those rights took 3 years. On September 21, 1935, President Franklin D. Roosevelt signed the appropriation for the Truckee River Storage Project, which also authorized design of Boca Reservoir (Townley, 1987:116). And, in the same year, the Truckee River Agreement defined storage in Lake Tahoe, set Floriston Rates, and addressed future pumping at Tahoe, considering the effects of pumping throughout the drought years, the 1920s and early 1930s (Simonds, 1996:24).

One type of depression era assistance from which the Newlands Project benefited was the moratorium on annual repayment charges on all Reclamation projects put in place from 1931 through 1934. During the period, project operations and maintenance charges were met through labor (Townley, 1977:124).

While Newlands Project development continued, increased automobile sales nationwide spurred a boom in Federal road construction and improvements in the 1920s and 1930s. The Lincoln Highway—which ran on various numbered routes across America from San Francisco to New York—was one which was hard surfaced. This brought increased tourism revenue to the entire area (Townley, 1977:121). And, the 1928 completion of a surfaced road in Lake Tahoe brought major changes to the resort.

I. Other Depression Era Activities

Early summer 1935, the first of two Civilian Conservation Corps (CCC) camps, Camp Carson River, was set up on the west edge of Fallon. Enrollees from the camps provided labor to the benefit of water storage and irrigation projects. Among these were the construction of Schekler and Toyeh (now the S Line) Reservoirs and improvements to Newlands Project features, including rebuilding concrete diversion gates, renovating the Truckee Canal, opening new ditches and cleaning canals (Townley, 1977:125).

CCC enrollees were also scheduled to provide some of the labor for construction of Boca Reservoir, but after strikes by labor unions objecting to their involvement, their role was limited to clearing the reservoir and associated project areas (Townley, 1977:117). Other construction for water storage occurred at Donner Lake where the dam was rebuilt, and a new structure was completed at Independence Lake in 1939.

In 1931, lawmakers in Carson City made a historic decision to help improve Nevada's economy, one that would forever change the state's image: the full legalization of high stakes gaming (Hemphill, 1986:12; State of Nevada, 1995:III-9)

1. Truckee Storage Project

On February 11, 1937, Interior Secretary Harold Ickes approved the design for Boca Reservoir, then penned a repayment contract with the Washoe County Water Conservation District (WCWCD) for \$1,000,000 in construction costs. The costs of construction were to be repaid jointly by Washoe County and the WCWCD, which operates the reservoir (Townley, 1977:117). The project was designed to store water to irrigate 29,000 acres in Truckee Meadows and for power production and residential use (Truckee River Atlas, 1991:55; Townley, 1977:129).

In 1939, Reclamation completed construction on the Boca facility, then impounded water for the 1940 irrigation season. There was a 10 percent cost overrun on the project, which the WCWCD refused to pay. A separate problem arose when ranchers who participated in the project refused to abide by the contract clause allowing a maximum 160 acreage irrigation limitation, operating from the position that they controlled the canals in Truckee Meadows and would control Boca. In response, Secretary Ickes padlocked Boca. In 1941, Congress paid the overrun and exempted Truckee Meadows from the 160-acre limitation, providing an end but not a solution to the problem. By 1942, management of Boca Reservoir was turned over to WCWCD employees (Townley, 1977:117).

While Boca Reservoir's construction was underway, a process which brought lasting and significant change to Lake Tahoe and the Truckee area was put in place. In the winter of 1939, snow removal commenced, providing year-round access to the lake. Two years later, mailboat service ended, and in 1944, the railroad tracks between Truckee and Lake Tahoe were removed (Hinkle and Hinkle, 1987:354).

As the Tahoe-Truckee railroad disappeared into history, the 1913 suit to adjudicate Truckee River waters was settled. Known as the Orr Ditch Decree, it established individual rights and incorporated the 1935 agreement as a framework for operations (Simonds, 1996:24).

And, in 1940, workers completed U.S. Highway No. 40 between Truckee and Reno, following the Truckee River's course (State of Nevada, 1995:III-11).

2. The War Effort

Although still depressed at World War II's onset, the Newlands Project area economy eventually benefited, as did other parts of the study area and the nation, from the war. Technological improvements helped; the transition from farming techniques in place from the beginning of the project to mechanized ones occurred, with fallow and new lands being brought into production (Townley 1977:133).

The demand for agricultural products increased, locally and nationally, as the military established more bases. Townley describes the development of what would become the Fallon Naval Air Station:

In 1941, Senator McCarran and local business leaders pressed the Army Air Force (*sic*) to investigate the advantages of a training station in the valley.... A selection board visited in August, 1941, and agreed to develop a local base. COE designed the facility and solicited bids for work in July, 1942. The Dodge Construction Company was low bidder and promptly began leveling and hard-surfacing.

Once the runways were completed in 1942, the site was idle until the Navy decided to use the area as a gunnery range. The Navy took a duration and six months lease on the land and authorized construction of hangars and other buildings in late 1943. Simultaneously, the government obtained releases from property owners in Dixie Valley and Carson Sink for the use of the ranges. The station was commissioned by the commandant of the Alameda Naval Air Station, Captain Walter F. Boone, on June 10, 1944 (Townley, 1977: 129).

In the western part of the study area, other military efforts altered local life. A large army base at Honey Lake, a naval ammunition depot at Walker Lake, and an important strategic bombing and torpedo range at Pyramid Lake all reflected the higher military presence in general (Hinkle and Hinkle, 1987:354). Some of these were closed in 1945; others were used intermittently or grew to major facilities.

In 1943, TCID and Sierra-Pacific signed an indenture for water rights from Donner Lake (*Truckee River Atlas*, 1991:58). The private resort closed (Hinkle and Hinkle, 1987:351).

3. Early Post-War Developments

The concentration of smaller farm units into large family or corporate ones began in 1945, expanded in the 1950s, and has continued on a regular basis in the study area and nationally. And beginning in the 1950s, ranching in the early style was replaced by feeder operation and livestock auction houses (Townley, 1977:113).

In 1948, following the growing national trend of establishing more wildlife protective areas, the marsh lands north of Stillwater were transferred by TCID and the Department of the Interior to the Stillwater Wildlife Management Area (Townley, 1977:133).

With the end of the war in August of 1945 the need for military facilities in the valley was greatly reduced. Townley notes that by “November the torpedo range at Pyramid Lake was abandoned, as well as large parts of the Dixie Valley range. On June 1, 1946, the base went on caretaker status, with the Navy willing to convey administration to the county (Townley 1977: 132).

Six years after the end of World War II, another conflict manifested. In March 1951, the Fallon airbase reopened as a result of the Korean War. To accommodate the new jet aircraft, the Navy in 1952-53 constructed longer runways; this—and the base’s expansion in general—required the acquisition of several neighboring ranches. In 1953, the Navy also

reserved public lands for training ranges in Fairview Valley, Rawhide Flat and the Carson Desert (the base was designated a Naval Air Station in 1972) (Department of the Navy, 1998).

In other developments, Webber Lake continued as a resort in the 1940s, with no gaming allowed, and still continued as a resort into the 1990s (Hinkle and Hinkle, 1987:351). Two earthquakes, one on July 6 and another on August 23, 1954, caused major damage to Newlands Project distribution features (Simonds, 1996:25 and 26).

4. The Washoe Project

Although the Washoe Project's construction dates fall after the historic period, it is summarized briefly to complete the discussion of Reclamation project development features in the study area.

Congress authorized \$43,700,000 for the Washoe Project, with construction to begin on August 1, 1956, but only when the committee created to resolve assorted differences had succeeded, a task which continued until 1961. Under the project, Tahoe water was to be divided—recreation given equal status with agriculture use (Townley, 1977:139).

In 1962, the Prosser Creek facility, constructed primarily to provide flood control, was the first Washoe Project feature completed. It was followed by the Stampede facility (1970) and Marble Bluff Dam and the Pyramid Lake Fishway (1975).

J. Other Late Developments

The Sierra Valley Decree of 1958 confirmed a water right for the Sierra Valley Water Company, which historically had diverted water from the Little Truckee River to the Feather River basin in California for irrigation. (See chapter 1 of the revised DEIS/EIR.)

A continued threat of flooding along the Truckee River resulted in the 1971 construction of Martis Creek Dam by COE. The structure on Martis Creek controls the flow of runoff from that drainage into the Truckee River, and is not considered a Truckee, Newlands, or Washoe Project facility.

Truckee River (TR) Historic Timeline

| Date | Event | Consequence/Other |
|-------------|---|--|
| c.5000 B.C. | First evidence of human habitation in western Great Basin; "Early Archaic" cultures | Origins of Paiute cultural groups |
| 1844 | John C. Fremont visits Pyramid Lake & TR | First Anglo in study area; named Pyramid Lake, "Great Basin" |
| 1852 | First permanent settlement on TR | Eventually Reno |
| 1859 | Comstock Lode struck | Unprecedented growth and settlement |
| | First toll bridge over TR near Reno | |

Truckee River Operating Agreement
 Final Environmental Impact Statement/Environmental Impact Report

Truckee River (TR) Historic Timeline

| Date | Event | Consequence/Other |
|------|--|--|
| | (11/29) GLO withdraws land for Indian Reservation | Pyramid Lake Indian Reservation |
| 1861 | Pioneer & Cochran Ditches built | First TR-fed irrigation ditches in area |
| 1864 | (10/31) Nevada proclaimed 36th State | |
| 1868 | Central Pacific RR reaches CA/NV border | Western leg of transcontinental RR |
| | Reno officially founded and named by Charles Crocker, CPRR | |
| 1875 | (3/23) President U.S. Grant formally proclaims Pyramid Lake Indian Reservation | Retroactive to 11/29/59 |
| 1877 | Original Donner Lake "Dam" constructed | Rebuilt in the 1930s |
| 1879 | Original Independence Lake Dam constructed | Present dam built in 1939 |
| 1902 | (6/17) Congress passes National Reclamation (Newlands) Act | Creates U.S. Reclamation Service (USRS) |
| 1903 | (3/14) SOI authorizes Truckee-Carson Irrigation Project (later Newlands Project) | First USRS project |
| 1904 | Fleish hydroelectric plant built | |
| 1905 | (6/17) USRS completes Derby Diversion Dam | Diverts TR water to Newlands Project |
| 1906 | Truckee Canal completed | Connects Truckee and Carson River basins |
| 1908 | U.S. Supreme Court issues "Winters Rights Decision" | Prohibits use of water by non-Indians that interferes with Tribes' use of reserved water |
| | "Floriston Rates" established | Flow requirements dictated |
| 1913 | (3/30) Litigation (U.S. vs. Orr Ditch Water Co) between the U.S. and TR water users begins | |
| | New Lake Tahoe Dam completed | Replaced old timber crib dam |
| 1915 | (7/1) Based on Consent Decree, USRS assumes control of Lake Tahoe Dam | General Electric Decree |
| | USRS completes Lahontan Facility | First reservoir in Carson Valley |
| 1918 | Truckee-Carson Irrigation District (TCID) formed | To manage the Newlands Project |
| 1923 | USRS changed to U.S. Bureau of Reclamation (Reclamation) | |
| 1926 | Talbot Decree issued | Creates office of TR Water Master |
| | (12/31) Reclamation turns over Newlands Project management to TCID | |
| 1930 | TCID files application for appropriation of TR water to be stored in Lahontan Reservoir | |
| 1931 | Crude fishway built at Derby Diversion Dam | Never becomes operable |
| 1935 | (7/1) Defendants in Orr Ditch litigation sign agreement | Pyramid Lake Indian Reservation granted 5,875 acres for irrigation |
| | Truckee River Agreement enacted (operating criteria, flow rates, authorization to build Boca facility) | Formally established Lake Tahoe's natural rim @ 6223 feet MSL and allows water storage to 6229.1 MSL |

Truckee River (TR) Historic Timeline

| Date | Event | Consequence/Other |
|-------|---|--|
| 1936 | Winnemucca Lake declared National Wildlife Refuge | |
| 1937 | Reclamation completes Boca Facility | |
| 1938 | Winnemucca Lake dries up completely, due to water diversions at Derby Diversion Dam, drought, etc. | |
| | Beginning of 6-year drought (to 1944) | Pyramid Lake Lahontan cutthroat trout (LCT) become extinct |
| 1944 | (9/8) Orr Ditch Decree issued | Allocates water to tribe; Truckee Canal, individual water rights |
| 1945 | Diversion dam completed with construction of new TR channel at Marble Bluff | First Marble Bluff Dam |
| 1948 | Stillwater Wildlife Management Area established | 224,000 acres |
| 1950 | First Marble Bluff Diversion Dam washes out | TR returns to original course |
| 1950s | Related cutthroat trout strain reintroduced to Pyramid Lake | |
| 1954 | Reclamation receives authorization to initiate "Washoe Project" | |
| 1955 | CA/NV Interstate Compact Commission | Congressional Consent |
| 1956 | (8/1) Washoe Project approved, mostly for flood control and to assist spawning runs for Pyramid Lake fishes | Prosser, Stampede, and new Marble Bluff facilities |
| 1959 | "Tahoe-Prosser Exchange Agreement" | Exchange of Lake Tahoe water into Prosser for later release |
| 1962 | Reclamation completes Prosser Facility | |
| 1967 | (2/21) SOI issues Newlands Project Operating Criteria And Procedures (OCAP) | Total acreage: 74,500; total water duty: 406k a.f. |
| | (3/6) Pyramid Lake drops to 3,783.9 MSL | Lowest elevation in modern history |
| | Pyramid Lake cui-ui identified as in danger of extinction | |
| 1968 | Pyramid Lake Paiute Tribe (Pyramid Tribe) files first in series of lawsuits based on OCAP | Tribe claims water being wasted in Newlands Project at the expense of Pyramid Lake |
| 1969 | (7/7) CA & NV Governors meet to discuss Pyramid Lake's declining elevation | |
| | Endangered Species Conservation Act passed | |
| | NEPA Passed | Establishes EPA |
| 1970 | Reclamation completes Stampede Facility | |
| | (August) Pyramid Tribe files suit against Secretary of Interior for failure to protect tribal water and property rights | |

Truckee River Operating Agreement
 Final Environmental Impact Statement/Environmental Impact Report

Truckee River (TR) Historic Timeline

| Date | Event | Consequence/Other |
|------|---|---|
| | Pyramid Lake Lahontan Cutthroat Trout (LCT) listed as in danger of extinction | |
| 1971 | COE finishes Martis Creek Dam | Solely for flood control |
| 1972 | Pyramid Tribe begins fisheries programs | |
| | Clean Air Act passed by Congress | |
| 1973 | (2/20) "Gesell Opinion" issued | Requires Reclamation to deliver water to Pyramid Lake in excess of valid Newlands Project water rights |
| | Endangered Species Act passed | |
| | Under Gesell opinion, SOI notifies TCID that TR water "recoupment" to begin | All illegally-diverted TR water to be returned to Pyramid Lake |
| | (9/13) Interior notifies TCID of its intentions to terminate 1926 contract allowing TCID to operate Newlands Project | |
| | Federal district court in Washington, D.C. orders the implementation of new OCAP for TR | |
| 1973 | (12/21) US, on behalf of Pyramid Tribe, files lawsuit (NV vs. US) against NV parties in Orr Ditch Decree | Seeks to reopen decree to obtain a reserved water right for Pyramid Tribe to maintain lake levels based on 1908 Winters Doctrine (alleging 1859 as priority date) |
| 1974 | (March) TCID sues Interior over 1973 contract cancellation | |
| 1975 | Reclamation finishes new Marble Bluff facility | Last Washoe Project facility |
| | Pyramid Lake Lahontan Cutthroat Trout reclassified as threatened under Endangered Species Act of 1973 | Tribe starts stocking lake with trout |
| 1976 | Nevada files suit in U.S. district court claiming ownership of Pyramid Lake bed | |
| | (10/1) Suit filed by Carson-Truckee Water Conservancy District, Sierra Pacific Power, and Nevada against Interior over Stampede Reservoir water use | Pyramid Tribe wants Stampede water for lake and fishery use* |
| 1978 | FWS, Portland, issues first cui-ui recovery plan | |
| 1979 | David L. Koch cui-ui hatchery constructed | |
| 1982 | (5/20) Friends of Pyramid Lake established | |
| | (7/20) Pyramid Tribe sues SOI over enforcement of Clean Water and Endangered Species Acts | |
| 1982 | (12/22) Pyramid Tribe wins suit filed on 10/1/76* | "dedicated waters" for cui-ui and LCT |
| 1983 | (6/24) U.S. Supreme Court declares Orr Ditch Decree as final and binding | |
| 1984 | (2/14) TCID signs temporary operation and maintenance contract | Newlands farmers must abide by 1973 OCAP (Gesell Opinion) |

Truckee River (TR) Historic Timeline

| Date | Event | Consequence/Other |
|------|--|---|
| | (5/25) Pyramid Tribe files application for maximum 3,000 cfs of TR water for use downstream from Derby Diversion Dam | Protested by TCID, Washoe County, Sierra Pacific Power, etc. |
| | (10/17) Pyramid Tribe filed for yet another application similar to one filed (5/25) | |
| 1985 | Reclamation Environmental Assessment claims that 63,100 acres in Newlands under irrigation, of which 57,518 had legal project rights | |
| | (12/12) Pyramid Tribe adopts "Statements of Principles for Settlement Negotiations," and enter TR negotiations | |
| 1986 | NV Senator Paul Laxalt fails to have Congress ratify the CA-NV Interstate Compact | Begins new era of TR negotiations |
| 1986 | NV Senator Harry Reid initiates TR negotiations among state, federal and other interests | Continued into 1987 with formal discussions |
| 1987 | Reclamation releases Newlands Project EIS that intended to reduce Newlands Project diversions by 1992 | Proposed new OCAP |
| 1988 | (4/15) SOI adopts new OCAP for Newlands Project | |
| | (Oct.) Lake Tahoe falls below its natural rim (6,223.0 MSL) | Upper Truckee below the dam stops flowing |
| 1989 | (May) Preliminary Settlement Agreement (PSA) negotiated between Pyramid Tribe and Sierra Pacific | SPPC to store up to 39.5k a.f. for Pyramid Tribe fishery purposes |
| 1990 | Pyramid Tribe receives "treatment as state" status from EPA for the purpose of developing water quality standards | |
| | (11/16) Public Law 101-618 enacted | Truckee-Carson-Pyramid Lake Water Settlement Act |
| 1991 | (2/20) Truckee River Operating Agreement (TROA) negotiations begin in Carson City | |
| | (July) Due to drought conditions and low TR flows, Federal Water Master shuts off Truckee Meadows irrigation ditches | Repeated again June 1992, June 1994 |
| 1992 | More drought: Lake Tahoe reaches lowest-ever lake surface elevation, 6,220.26 MSL | |
| 1993 | (7/13) MOU between Pyramid Tribe, Nevada, and Interior to confirm tribal rights to unappropriated TR waters and for NV to relinquish any rights to the beds and banks of the TR and Pyramid Lake | |
| 1994 | More drought: TR dries up completely on a 4 mile stretch in August | |

Truckee River Operating Agreement
 Final Environmental Impact Statement/Environmental Impact Report

Truckee River (TR) Historic Timeline

| Date | Event | Consequence/Other |
|------|--|--|
| 1995 | (11/1) Federal Water Master drops minimal allowable flow at Farad from 350 to 300 cfs; difference will allow 20-30k a.f. to be stored in Stampede for Spring 1996 cui-ui/LCT spawning runs | Agreement between Sierra Pacific and Pyramid Tribe |
| | (12/6) U.S. vs TCID: sought to recoup water improperly diverted to the Newlands Project from TR between 1973 to 1988 | TCID files motion to dismiss |
| 1996 | (3/25) State of Nevada Dept of Conservation initiates first in a series of discussions between Pyramid Tribe and TCID | Ends in July after 12 after both parties fail to agree on issues |
| 1997 | (January) "Flood of 1997" Repeated rain-on-snow events cause TR to flood | Reno, Sparks devastated |
| 1998 | (February) Reclamation releases first Draft TROA EIS to public | Repeated again in 2003-04 |
| 1999 | (11/29) MOA between Pyramid Tribe, U.S. Fish and Wildlife, Reclamation, and BIA | Indicates responsibilities of these parties in the management of TR water designated to protect and conserve Pyramid Lake fishes |
| 2003 | Reclamation completes new fish ladder at Derby Diversion Dam | |

II. Section II: Summary of Expected and Known Site Data

A. Introduction and Methodology

1. Cultural Resources Likely to Result from Prehistoric and Historic Use of the Study Areas

Given the settlement patterns and use of the study area described, the following are among the types of tangible cultural resource sites which could be expected in the general study areas: remains of clusters of or individual pit houses and associated living debris, such as ground or flaked stone and hearths, especially along drainages, lakes or near springs; locations of possible communal areas near houses; temporary, seasonal hunting camps with limited debris; bedrock mortars; rock art on canyon walls or boulders; rock alignments in former game areas; possible burials or caches in caves or crevices or other locations; small deposits or pieces of ground stone or mortars in gathering areas; quarries; other mining areas; historic buildings or foundations; irrigation diversions and ditches and flumes; lumber flumes; lumber mills; bridges; railroad alignments; agricultural fields; corrals and other cattle and sheep ranching features; fence lines; river crossings/fords; trails, roads and railroad routes; fishing and processing equipment, including weirs; recreation sites; and prospecting pits and mines.

For both primary and secondary study areas, many of the same types of resources could be expected. The following are categories less likely to occur: rock alignments in game areas, caves, mines, quarries (as a rule), and the main section(s) of lumber flumes.

The identification of resources which are Traditional Cultural Properties (TCP) that may be found within the area of potential effect will be completed in consultation with the Nevada Northern Paiute and the Washoe and other Indian tribes, as appropriate. Given the area's intense development, the probability of finding some of these types of sites intact may be limited.

2. Cultural Resources in the Primary Study Area

The area of potential effect, or primary study area, for the study includes: (1) the land covered by the maximum water surface, plus a band of up to 200 yards around the perimeter (exact width depends on the terrain and use of the water body) of all system lakes and reservoirs: Lake Tahoe, Donner Lake, Prosser Creek Reservoir, Independence Lake, Stampede Reservoir, and Boca Reservoir; (2) a corridor of approximately 200 yards on either side of the Truckee River for its entire length from Lake Tahoe to Pyramid Lake; (3) stretches of drainages between reservoirs or to the Truckee River; and (4) the land up to the 3,900-foot contour level above Pyramid Lake.

The secondary area includes Lahontan Reservoir and the lower Carson River valley; however, due to the projected minimal fluctuation levels for Lahontan Reservoir under the

three alternatives—less than half- foot—and the sheer volume of both unrecorded and recorded cultural resource sites (estimated in the thousands) downstream from Lahontan Dam, only cultural resources recorded within 200 yards around Lahontan’s shoreline are included.

a. Approach to Analysis

To complete the analysis of impacts to cultural resources, two primary pieces of information were necessary: site locations and water levels. The first was collected and plotted as described above. Obtaining the second set of data was more difficult. Data on reservoir volume and river flows from the July 2003 hydrologic model, to be used in analyses of all resources, were developed to the mean monthly level for the alternatives at various exceedences. The mean monthly flows provide no indication of the high and low flow within the period. (See chapter 3, “General Methodology” and “Water Resources” and the Hydrology Appendix for details of the model and for the streamflows used in analysis.)

(1) Lakes and Reservoirs

Although differences in water level fluctuation within a month could impact sites, the lack of daily information was not a major concern for reservoirs and lakes. The effects and sites affected would be the same under the clearly defined maximum and minimum elevations within the body of water, although accelerated under frequent changes.

(2) Truckee River and Major Tributaries

To obtain some feel for how great the variation within the monthly mean has been and what the difference in elevation could be, the records of actual daily streamflows for the month with the highest mean flow (USGS arithmetic average) during the period of record for a sample of USGS gauges on the Truckee River were checked. The results are presented below.

Example river gauge data (cfs)

| Gauge | Month of maximum | Monthly mean | High daily ¹ | Low daily |
|---------|------------------|--------------------------------|-------------------------|-------------------|
| Truckee | May 1958 | 2,400 (4.65 feet) ² | 2,920 (5.17 feet) | 2,070 (4.32 feet) |
| Reno | May 1952 | 5,679 (8.17 feet) | 7,630 (9.29 feet) | 4,840 (7.7 feet) |
| Nixon | June 1983 | 5,398 (8.6 feet) | 6,490 (9.2 feet) | 3,350 (7.43 feet) |

¹ Daily average.

² () approximate gauge height of flow.

In these examples, the difference in elevation between the high daily flow and the monthly mean is never greater than 1.1 feet, a small amount given the relative accuracy of plotting cultural resources sites. For current conditions, No Action, LWSA, and TROA, analysis for

the Truckee River and its tributaries was performed using the maximum mean monthly lows identified as the high point. The results are believed to be good indicators of which sites could be impacted.

Yet translating the simulated flow data developed for reaches of the river into elevation information for the Truckee River was not straightforward. The assumptions made and approaches taken follow.

USGS gauging stations on the river were matched with points on reaches of the river flows from the model to the extent possible. Elevations for all gauging stations were plotted to approximately establish the elevation of the river at as many points as possible. Approximate slope between stations was determined to decide if it were reasonable to assume an increase in flow of a given number of feet at one point would be approximately the same increase at another point down the river, if there were no major inflow between. Areas of apparently greater slope were addressed separately. Because the number of river elevations available varies within reaches, the accuracy of projected water elevation is undoubtedly greater in some reaches than others. The least available information is in the Truckee River from Lake Tahoe to the Nevada-California State line. In most cases, the height of the simulated maximum mean flow above 0 gauge height at both ends of a reach was very close.

Against site data and water levels defined as described, potential impacts on cultural resources under current conditions, No Action, LWSA, and TROA were analyzed as follows:

For reservoirs and lakes:

Identifying all sites whose elevation(s) were at or below the maximum water surface levels. Water surface levels are rounded up or down to whole numbers as cultural resource site survey locational information is never given in fractions of a foot.

Comparing the elevation of the selected cultural resource sites to the maximum and minimum elevation of the water surface in three hydrologic conditions: very wet (10 percent exceedence), median (50 percent exceedence), and very dry (90 percent exceedence) for each system feature under current conditions, and No Action, LWSA, and TROA.

For the Truckee River and its major tributaries:

Identifying the maximum mean monthly flow in reaches of the river in very wet hydrologic conditions under current conditions, No Action, LWSA, and TROA. Streamflows in wet hydrologic conditions, and not median and dry, were used for two reasons. First, basic knowledge of locations of identified sites placed these above the minimum flow elevations, and second, maximum flows would include all possible sites.

Converting maximum flow data to elevations at specific gaging stations on both ends of the reach.

Comparing the elevation of sites located within reaches of the river to estimated flow elevation.

The cultural resources impacted under current conditions, No Action, LWSA, and TROA at the 10-, 50-, and 90-percent exceedences for reservoirs and lakes are identified in the tables below for each specific facility or stretch. For reaches and drainages, the maximum flow under current conditions and any alternative is used.

b. Nature of Impacts on Cultural Resources

The proposed action analyzed in this study includes no physical modifications, and, thus, impacts on cultural resources largely would be limited to those associated with submergence and exposure.

Submergence results in both scouring and deposition of sediment. (See chapter 3, “Sedimentation and Erosion.”) Submergence affects cultural resources sites primarily by destroying the context in which they occur:

- By moving entire sites or individual items from their original location (more evident in river stretches).
- By eroding the soil from around the objects, often collapsing items from one time period (strata) into those from another time period, eliminating much of the information the site contained.
- By redepositing materials in foreign settings.
- By destroying items.
- By depositing layers of soil from elsewhere on moved or in-place materials, creating a false context.

High-volume flows and rapid changes in water elevation, as within lakes, are particularly damaging.

Permanent submergence in a setting without strong currents may protect or have little or no effect on cultural resources, although examination of these resources is difficult. Alternate exposure and recovering are particularly damaging to perishable materials. Sites located at the edge of a body of water are vulnerable to “wave-lapping” action, which can scour cultural resources.

Impacts on sites from submergence also vary with the type of site; a bedrock mortar or milling stone on a large boulder would not suffer in the same way that a surface scatter of small flakes or a fire hearth would.

Exposure of sites in public use areas abets another impact not related to water management: the theft of cultural items by private citizens for personal gain and/or profit. And, not only are exposed sites generally subject to greater destruction by natural forces, they are exposed to increasing levels of destruction by recreational purposes, as in the use of “flats” for motorcycling. Therefore, the total submergence of a cultural resource can provide protection from theft, natural, and recreation related impacts.

See Nesbitt, et al. (1991) for a discussion of the results of a survey of selected sites in the study area in which both the positive and negative effects of submergence and exposure described above are indicated.

III. Section IIA: Cultural Resource Tables

A. Lakes and Reservoirs

What follows are two types of tables for each lake or reservoir. The first (unnamed) table details high 10-percent (wet), median (50-percent), and low 90-percent (dry) exceedence elevations, with the projected month(s) for each condition included. These mean sea level (msl) based elevations help discern what cultural resources or properties at specific water

elevations might be affected by fluctuating water elevations in all four analyses, and which months indicated are dry or wet. Months are listed numerically (1-January, 2-February, etc.) with the water year as October through September.

The second table, labeled as a “CRA.2-[name]” table, lists known cultural resources and whether they are affected by any or all alternatives, based on the elevation table related to the facility and best available data. Used in favor of dense narrative, these tables provide instant graphic presentation of cultural resources and whether they are affected by the four study alternatives: Current Water Supply (C); No Action (N); LWSA (L); and TROA (T). If the boxes to the far right on each table are blank, it is either unknown as to whether they are affected, or insufficient (or unreliable) data cannot make accurate determinations.

After entry into an Access database (mostly for future report generation), all cultural resources were sorted first by facility, then by mean-sea-level elevation from highest to lowest. The data was then transferred to an Excel spreadsheet, which facilitates analysis and transfer to Word for this report.

1. Lake Tahoe

The table below shows maximum and minimum water elevations in wet, median, and dry hydrologic conditions under current conditions and the three alternatives. There is no difference in all alternatives under wet hydrologic conditions, and very little in median and dry hydrologic conditions. Elevation fluctuations under all alternatives remain constant and vary only minutely, less than a quarter-foot.

| Alternative | Wet 10% high (msl) | Month(s) indicated 10% (water year) | Median (water year) (msl) | Dry 90% low (msl) | Month(s) indicated 90% (water year) | Fluctuation between 10/90 (ft) |
|-------------|--------------------|-------------------------------------|---------------------------|-------------------|-------------------------------------|--------------------------------|
| Current | 6229.00 | 6,7 | 6227.89 | 6222.75 | 12 | 6.25 |
| No Action | 6229.00 | 6,7 | 6227.57 | 6222.69 | 12 | 6.31 |
| LWSA | 6229.00 | 6,7 | 6227.57 | 6222.69 | 12 | 6.31 |
| TROA | 6229.00 | 6,7 | 6227.68 | 6222.66 | 12 | 6.34 |

As table CRA.2 shows, most of the cultural resources identified around Lake Tahoe are located well above the lake's maximum projected water elevation. Only those properties that fall near or under the lake's historic maximum water elevation of 6,229.69 feet would be affected under all alternatives. Properties with ** may be affected only on lower reaches approaching 6,229.69 feet. Additionally, the 18 properties listed at 6,230 feet msl could be subjected to wave-lapping action—depending on location—but only under the wettest of hydrologic conditions in early summer. Only two properties fall under the maximum water elevation, so they may be exposed in the median and driest months under all alternatives.

Thus, most cultural resource properties around the lake would not be affected under all alternatives and conditions, and the 33 that could be affected, only minimally.

Table CRA.2—Lake Tahoe

| Site number | Short description | Elevation(s) | Affected, by alternative | | | |
|--------------|---|--------------|--------------------------|--|--|--|
| | | | | | | |
| FS-05-19-14 | Fishing camp | 6530 | | | | |
| FS-05-19-661 | Watson Creek 1928 concrete dam | 6520 | | | | |
| FS-05-19-660 | 1928 Fulton's redwood water tank | 6520 | | | | |
| FS-05-19-586 | Two cabins | 6520 | | | | |
| FS-05-19-667 | Road/trail | 6440-6680 | | | | |
| FS-05-19-659 | 1880s log cabin, canal, blacksmith shop, and dump | 6440 | | | | |
| FS-05-19-653 | Small dump, post 1920s | 6400 | | | | |
| 26-DO-8 | Cave rock | 6400 | | | | |
| FS-05-19-361 | Trash dump/scatter | 6380 | | | | |
| FS-05-19-366 | Rock alignment | 6360 | | | | |
| FS-05-19-15 | Bedrock mortar | 6360 | | | | |
| FS-05-19-363 | Trash dump/scatter | 6360 | | | | |
| FS-05-19-368 | Trash dump/scatter | 6360 | | | | |
| FS-05-19-666 | Road/trail | 6350-6640 | | | | |
| CA-PLA-128 | Flake/lithic scatter | 6320 | | | | |
| FS-05-19-364 | Resort structure-foundation | 6320 | | | | |
| FS-05-19-360 | Trash dump/scatter-road trail | 6320 | | | | |
| FS-05-19-362 | Trash dump/scatter | 6320 | | | | |
| FS-05-19-359 | Trash dump/scatter | 6320 | | | | |
| FS-05-19-365 | Structure/foundation | 6320 | | | | |

Truckee River Operating Agreement
 Final Environmental Impact Statement/Environmental Impact Report

Table CRA.2—Lake Tahoe

| Site number | Short description | Elevation(s) | Affected, by alternative | | | |
|------------------|--|--------------|--------------------------|--|--|--|
| | | | | | | |
| FS-05-19-356 | Powerline | 6310 | | | | |
| CA-ELD-548 (A&B) | 3 bedrock milling features | 6290-6300 | | | | |
| FS-05-19-654 | 1930s-1960s dump | 6280-6320 | | | | |
| FS-05-19-655 | Post-1913 dump | 6280-6320 | | | | |
| FS-05-19-656 | Post 1920s dump | 6280-6320 | | | | |
| FS-05-19-657 | Post 1920s dump | 6280-6320 | | | | |
| FS-05-19-658 | Post 1920s dump | 6280-6320 | | | | |
| FS-05-19-652 | Large dump, 1880s-1930s | 6280-6320 | | | | |
| CA-PLA-707 | Bedrock mortar | 6280 | | | | |
| FS-05-19-675(H) | Logging site | 6280 | | | | |
| FS-05-19-357 | Trash dump/scatter | 6280 | | | | |
| FS-05-19-587 | Structure/foundation | 6280 | | | | |
| 26-DO-452 | Zephyr Cove stables | 6270 | | | | |
| FS-05-19-103 | Historic homestead (Camp Richardson) | 6260 | | | | |
| CA-ELD-71 | Washoe Cemetery | 6260 | | | | |
| CA-ELD-190 | Trash/dump scatter | 6260 | | | | |
| FS-05-19-301C | Unknown | 6260 | | | | |
| 26-OR-60 | Structure/foundation | 6260 | | | | |
| FS-05-19-482 | Ditch/flume | 6260 | | | | |
| CA-ELD-547 (A&B) | 2 bedrock milling features | 6250-6275 | | | | |
| FS-05-19-111 | Tallac ditch flume | 6250-6270 | | | | |
| P-9-53-H | Vikingsholm power house | 6250 | | | | |
| FS-05-19-1 | Bedrock mortar/slick | 6250 | | | | |
| FS-05-17-57-17 | Tahoe Tavern | 6245 | | | | |
| CA-PLA-9 | Beach campsite | 6244< | | | | |
| FS-05-19-585 | Road | 6240-6560 | | | | |
| CA-PLA-288 | Seasonal hunting camp, basalt flakes, cores, point segment | 6240< | | | | |
| FS-05-19-6 | Bedrock mortar | 6240< | | | | |

Table CRA.2—Lake Tahoe

| Site number | Short description | Elevation(s) | Affected, by alternative | | | |
|-----------------|-------------------------------------|--------------|--------------------------|---|---|---|
| | | | | | | |
| FS-05-19-43 | Historic homestead | 6240< | | | | |
| CA-PLA-289 | Obsidian flake and tool scatter | 6240 | | | | |
| FS-05-19-674(H) | Trash dump/scatter | 6240 | | | | |
| 26-DO-408 | Bedrock mortar | 6240 | | | | |
| FS-05-19-358 | Bedrock mortar | 6240 | | | | |
| CA-PLA-11 | Lithic isolate, scatter | 6240 | | | | |
| CA-PLA-11 | Lithic scatter-isolate | 6240 | | | | |
| 26-DO-451 | Road/trail part of Lincoln Highway | 6240 | | | | |
| FS-05-19-301A | Bedrock mortar | 6240 | | | | |
| FS-05-19-16 | Fishing camp | 6240 | | | | |
| FS-05-19-13 | Resting place | 6240 | | | | |
| FS-05-19-17 | Fishing camp | 6240 | | | | |
| 26-OR-61 | Flake/lithic scatter | 6240 | | | | |
| FS-05-19-301B | Bedrock mortar | 6235-6240 | | | | |
| CA-PLA-13 | Beach campsite, basalt proj. points | 6235< | | | | |
| CA-PLA-7 | Flake/lithic scatter | 6235 | | | | |
| CA-PLA-7 | Flake/lithic scatter | 6235 | | | | |
| CA-ELD-181 | Flake/lithic scatter | 6235 | | | | |
| K-14-177 | Water wheel foundation | 6235 | | | | |
| K-14-7 | Ditch | 6235 | | | | |
| 26-DO-450 | Zephyr Cove Resort | 6235 | | | | |
| 26-WA-2137 | Flake/lithic scatter | 6235 | | | | |
| CA-ELD-546 | Lithic flake scatter with tools | 6235 | | | | |
| Meeks Bay BRM | Single bedrock mortar | 6235 | | | | |
| FS-05-19-111 | Bedrock mortar/slick | 6235 | | | | |
| FS-05-19-257 | Structure/foundation | 6235 | | | | |
| 26-WA-1476 | Flake/lithic scatter | 6235 | | | | |
| FS-05-19-22 | Bijou RR logging equipment/pier | 6235 | | | | |
| FS-05-19-532 | Road** | 6230 | C | N | L | T |

Truckee River Operating Agreement
 Final Environmental Impact Statement/Environmental Impact Report

Table CRA.2—Lake Tahoe

| Site number | Short description | Elevation(s) | Affected, by alternative | | | |
|------------------------|--|--------------|--------------------------|---|---|---|
| | | | C | N | L | T |
| CA-ELD-184,179,180,195 | Large prehistoric base camp, Tahoe and Taylor marsh** | 6230-6280 | C | N | L | T |
| FS-05-19-99(H) | Trash dump/scatter** | 6230-6280 | C | N | L | T |
| CA-ELD-188 | Large diffuse historic trash dump, 1934 dam** | 6230-6250 | C | N | L | T |
| CA-PLA-40 | Blackwood Indian site, wintering location** | 6230-6240 | C | N | L | T |
| CA-ELD-185 | Unknown** | 6230-6240 | C | N | L | T |
| K-14-34 | Old ditch** | 6230-6240 | C | N | L | T |
| K-14-24 | Old RR bed** | 6230-6240 | C | N | L | T |
| CA-ELD-545-H | Diffused and concentrated historic artifact scatters** | 6230-6240 | C | N | L | T |
| CA-ELD-191 | Trash dump/scatter** | 6230-6235 | C | N | L | T |
| FS-05-19-155 | Tahoe Tavern: 14 features** | 6230> | C | N | L | T |
| FS-05-19-157 | Tahoe City - Truckee Road 1860s** | 6230> | C | N | L | T |
| FS-05-19-106 | Incline Railroad-cemetery** | 6230> | C | N | L | T |
| CA-ELD-729 | Bedrock mortar/slick | 6230 | C | N | L | T |
| FS-05-17-57-18 | McKinney's Station | 6230 | C | N | L | T |
| FS-05-19-462(H) | Structure foundation | 6230 | C | N | L | T |
| FS-05-19-155 | Tahoe Tavern: 14 features | 6230 | C | N | L | T |
| FS-05-19-156 | Tahoe Tavern Road-Westshore Highway | 6230 | C | N | L | T |
| K-14-176 | Water Powered Sawmill | 6230 | C | N | L | T |
| FS-05-19-268 | Bedrock mortar | 6230 | C | N | L | T |
| 26-DO-34 | Probable location of mill | 6230 | C | N | L | T |
| P-9-52-H | Vikingsholm boat house foundations | 6230 | C | N | L | T |
| 26-DO-4 | Bedrock mortar/slick | 6230 | C | N | L | T |
| 26-WA-38 | Flake/lithic scatter | 6230 | C | N | L | T |
| 26-WA-39 | Isolate | 6230 | C | N | L | T |
| 26-OR-63 | Rock wall/feature | 6230 | C | N | L | T |
| 26-OR-62 | Flake/lithic scatter | 6230 | C | N | L | T |
| FS-05-19-353 | Bedrock mortar | 6230 | C | N | L | T |
| CA-ELD-194 | Historic log structure, well, and debris | 6229-6240 | C | N | L | T |
| CA-ELD-190 | Stacked historic lumber | 6229-6240 | C | N | L | T |

Table CRA.2—Lake Tahoe

| Site number | Short description | Elevation(s) | Affected, by alternative | | | |
|-------------|---|--------------|--------------------------|---|---|---|
| | | | C | N | L | T |
| CA-ELD-181 | Small lithic site, debitage, and 1 Martis point | 6229-6235 | C | N | L | T |
| CA-PLA-718 | Large, dense lithic scatter with tools | 6226-6232 | C | N | L | T |
| CA-ELD-739 | Historic siltation and log barrier | 6225-6230 | C | N | L | T |

2. Donner Lake

Much like its much larger Truckee River system neighbor to the southeast, there is no difference in Donner Lake’s projected water elevations in all alternatives under wet late spring and early summer conditions and median conditions, and, unlike Tahoe, none under dry wintertime conditions.

| Alternative | Wet 10% high (msl) | Month(s) indicated 10% (water year) | Median (water year) (msl) | Dry 90% low (msl) | Month(s) indicated 90% (water year) | Fluctuation between 10/90 (ft) |
|-------------|--------------------|-------------------------------------|---------------------------|-------------------|-------------------------------------|--------------------------------|
| Current | 5935.80 | 6,7 | 5931.33 | 5927.70 | 11-2 | 8.10 |
| No Action | 5935.80 | 5,6,7 | 5931.33 | 5927.70 | 11-2 | 8.10 |
| LWSA | 5935.80 | 5,6,7 | 5931.33 | 5927.70 | 11-2 | 8.10 |
| TROA | 5935.80 | 5,6,7 | 5931.42 | 5927.70 | 11-2 | 8.10 |

(11-2: Nov, Dec, Jan, Feb)

Table CRA.2—Donner Lake

| Site number | Short description | Elevation(s) | Affected, by alternative | | | |
|--------------|---|--------------|--------------------------|---|---|---|
| | | | C | N | L | T |
| CA-NEV-19 | Basalt flakes, points | 6000 | | | | |
| CA-NEV-12,13 | Large area within Donner Memorial SP; includes several loci | 5930-5960 | C | N | L | T |
| CA-NEV-8 | Dense, extensive flake and tool scatter, with house depressions | 5860< | C | N | L | T |

Of the three known cultural properties around Donner Lake that lie close to the water’s edge, one, CA-NV-8, would lie well below the water elevation and never be exposed, while the lower reaches of the other, CA-NV-12 & -13, could be partially exposed in the driest part of the year, late fall through winter. Both would lie below the projected maximum elevation in wet late spring and early summer months. If any elements of CA-NEV-19 still exist (a 1991 report noted it as gone) it is well above the projected maximum lake elevations in all alternatives.

3. Independence Lake

As the most isolated facility on the Truckee River system, little cultural resource survey work has been accomplished. Model runs demonstrate no difference in projected water elevations under current conditions and the alternatives from late spring through summer in wet years, and less than two feet difference in median conditions and dry winter conditions. Fluctuation between the high/low water elevations, with the exception of TROA, is less than 5 feet. TROA would draw the reservoir down an additional 2 feet in mid-winter, so there is a chance some unrecorded cultural properties might be exposed during drawdown.

Generally, only three sites around the lake’s perimeter would be affected under current conditions and all alternatives through submergence, while another lies far above the lake’s projected maximum water elevation of 6949 feet under current conditions and all alternatives.

| Alternative | Wet 10% high (msl) | Month(s) indicated 10% (water year) | Median (water year) (msl) | Dry 90% low (msl) | Month(s) indicated 90% (water year) | Fluctuation between 10/90 (ft) |
|-------------|--------------------|-------------------------------------|---------------------------|-------------------|-------------------------------------|--------------------------------|
| Current | 6948.87 | 6,7 | 6946.44 | 6943.94 | 11-1 | 4.93 |
| No Action | 6948.87 | 5,6,7,8 | 6946.43 | 6944.05 | 1 | 4.82 |
| LWSA | 6948.87 | 6,7,8 | 6946.43 | 6943.89 | 1 | 4.98 |
| TROA | 6948.87 | 6,7 | 6946.34 | 6942.44 | 1 | 6.43 |

Table CRA.2—Independence Lake

| Site number | Short description | Elevation(s) | Affected, by alternative | | | |
|-----------------|---|--------------|--------------------------|---|---|---|
| | | | C | N | L | T |
| FS-05-17-56-116 | Historic Basque Arborglyphs | 6980 | | | | |
| FS-05-17-56-112 | Basalt Flake Scatter | 6880 | C | N | L | T |
| CA-SIE-137 | Historic water wheel w/Packard motor, debis, pipe, ditch, flume | 6800-6840 | C | N | L | T |
| CA-SIE-49 | Temp camp: points, blades, knives, scrapers, glass, beads | 6800 | C | N | L | T |

4. Stampede Reservoir

Model runs demonstrate no difference in projected water elevations under current conditions and the alternatives in mid-summer of wet years, and less than .10 foot difference in dry late winter month conditions between LWSA and No Action. TROA, however, would involve less drastic Stampede Reservoir releases during projected dry levels in early spring, thereby retaining more water and creating less fluctuation (nearly 50% less) between wet and dry, when compared to the other two alternatives and current conditions.

| Alternative | Wet 10% high (msl) | Month(s) indicated 10% (water year) | Median (water year) (msl) | Dry 90% low (msl) | Month(s) indicated 90% (water year) | Fluctuation between 10/90 (ft) |
|-------------|--------------------|-------------------------------------|---------------------------|-------------------|-------------------------------------|--------------------------------|
| Current | 5948.77 | 7 | 5933.16 | 5824.33 | 2 | 124.44 |
| No Action | 5948.77 | 7 | 5933.38 | 5833.66 | 2 | 115.11 |
| LWSA | 5948.77 | 7 | 5933.69 | 5833.56 | 2 | 115.21 |
| TROA | 5948.77 | 7 | 5940.60 | 5884.25 | 3 | 64.52 |

Table CRA.2—Stampede Reservoir

| Site number | Short description | Elevation(s) | Affected, by alternative | | | |
|-----------------|---|--------------|--------------------------|---|---|----|
| | | | C | N | L | T |
| CA-SIE-916 | Prehistoric temp camp | 6000 | | | | |
| FS-05-17-57-536 | Prehistoric lithic scatter | 6000 | | | | |
| FS-05-17-57-376 | Milo's Meadow site; lithic and historic trash scatter | 5980-6000 | | | | |
| CA-SIE-888 | Prehistoric scatter | 5980 | | | | |
| CA-SIE-887 | Dense prehistoric lithic scatter; sparse historic scatter | 5960-6000 | | | | |
| CA-SIE-48 H&P | Ruins of dairy barn and house, cellar; lithic scatter and bedrock mortar | 5960 | | | | |
| FS-05-17-57-535 | Light lithic scatter | 5960 | | | | |
| CA-SIE-889 | Sparse flake and groundstone scatter | 5950 | | | | |
| CA-SIE-181 | Flaked tool scatter; groundstone, historic foundation** | 5940-50 | C | N | L | T |
| CA-SIE-890? | Prehistoric lithic scatter | 5920-50 | C | N | L | T |
| CA-SIE-880 | Light scatter of basalt flakes | 5920 | C | N | L | T |
| CA-SIE-885 | Prehistoric lithic scatter w/milling feature; historic occupation | 5880-6000 | C | N | L | T |
| CA-SIE-153 | Hunting blind, lithic scatter and milling feature | 5880< | C | N | L | |
| CA-SIE-11 | Scatter of basalt flakes | 5880 | C | N | L | |
| CA-SIE-864 | Lower Worn Mill | 5880 | C | N | L | |
| FS-05-17-57-377 | Mysterious Descent site, lithic and historic trash scatters | 5860-6000 | C | N | L | |
| CA-SIE-47 | Habitation site with points, scrapers, blades, rock features; large prehistoric occupation area | 5860-5940 | C | N | L | T? |
| CA-SIE-13 | Basalt flake scatter | 5840-5880 | C | N | L | |
| CA-SIE-16 | Basalt flake scatter | 5840-5880 | C | N | L | |
| CA-SIE-886 | Moderate scatter of basalt flakes | 5840 | C | N | L | |
| CA-SIE-14 | Basalt flake scatter | 5800-40 | C | N | L | |
| CA-SIE-15 | Basalt flake scatter | 5800-40 | C | N | L | |

Truckee River Operating Agreement
 Final Environmental Impact Statement/Environmental Impact Report

| | | | | | | |
|------------|--|-----------|---|---|---|----|
| CA-SIE-17 | Temp camp; basalt flake scatter | 5800 | C | N | L | |
| CA-SIE-12 | Light, extensive basalt flake scatter w/tools | 5800 | C | N | L | |
| CA-SIE-985 | Boca & Loyalton RR segment | 5700 | C | N | L | |
| CA-SIE-914 | Prehistoric temporary camp, bedrock milling location | 5660-6000 | C | N | L | T? |

As the tables show, there are many known cultural resources recorded around the immediate perimeter of Stampede Reservoir, plus many others obviously recorded when the reservoir was drawn down to levels rarely witnessed. Those properties below the projected wet maximum elevation of just under 5,949 feet msl would be submerged under current conditions and the alternatives. Yet the dry exceedence level would vary impacts. If left under current conditions, LWSA, and No Action, many properties below 5,884 feet msl would be exposed and vulnerable part of the year. Under TROA, however, most of those properties would remain submerged and thus protected, due to less drastic fluctuations in water elevation. (T? indicates possible resource exposure at upper elevation reaches in the projected 90% dry exceedence level, TROA.)

5. Boca Reservoir

There is virtually no difference between current conditions and all alternatives for Boca Reservoir, in wet, median, or dry hydrologic conditions and projected elevation water elevations. The sole exception is TROA in late winter, which would retain more water, with less of a fluctuation between 10/90 exceedences, than the other three alternatives. This would allow any cultural resources that were exposed in the past when Boca Reservoir was drawn down to remain submerged and protected.

| Alternative | Wet 10% high (msl) | Month(s) indicated 10% (water year) | Median (water year) (msl) | Dry 90% low (msl) | Month(s) indicated 90% (water year) | Fluctuation between 10/90 (ft) |
|-------------|--------------------|-------------------------------------|---------------------------|-------------------|-------------------------------------|--------------------------------|
| Current | 5605.07 | 5,6 | 5575.53 | 5521.48 | 1 | 83.59 |
| No Action | 5605.07 | 5,6 | 5573.93 | 5522.69 | 1 | 82.38 |
| LWSA | 5605.07 | 5,6 | 5573.93 | 5522.65 | 1 | 82.42 |
| TROA | 5605.07 | 5,6 | 5588.47 | 5531.11 | 2 | 73.96 |

Table CRA.2—Boca Reservoir

| Site number | Short description | Elevation(s) | Affected, by alternative | | | |
|-----------------|---|--------------|--------------------------|---|---|---|
| | | | | | | |
| CA-NEV-28 | Basalt flake/tool scatter | 5720 | | | | |
| FS-05017-57-67 | Boca bluff site: lithic scatter | 5680 | | | | |
| FS-05017-57-175 | Large lithic scatter with boulder metate; small historic concentration; structure remains/trash | 5650> | | | | |
| FS-05017-57-304 | Basalt flake, tool scatter | 5650 | | | | |
| FS-05017-57-305 | Lithic scatter | 5650 | | | | |
| CA-NEV-569H | Prehistoric lithic scatter and mano, historic structure remains | 5640-80 | | | | |
| CA-NEV-80 | Groundstone, flake, tool, and lithic scatter | 5640 | | | | |
| FS-05017-57-302 | Flake and tool scatter; groundstone | 5640 | | | | |
| FS-05017-57-307 | Flake, groundstone scatter | 5620 | | | | |
| CA-NEV-454H | Historic trash and can scatter | 5610-40 | | | | |
| CA-NEV-147 | Lithic scatter** | 5600-40 | C | N | L | T |
| CA-NEV-83 | Groundstone and lithic scatter** | 5600> | C | N | L | T |
| CA-NEV-82 | Groundstone and lithic scatter | 5600< | C | N | L | T |
| CA-NEV-81 | Large groundstone, lithic scatter w/12 concentrations | 5600 | C | N | L | T |
| CA-NEV-27 | Basalt flake and tool scatter | 5600 | C | N | L | T |
| CA-NEV-26 | Basalt tool and flake scatter | 5520 | C | N | L | T |

Most recorded resources around Boca Reservoir fall well above the projected maximum elevation of just over 5,605 feet msl. The lower reaches of a couple resources, marked with **, could be subjected to wave lapping action at higher water elevations and exposure at lower water elevations, under all alternatives, in wet months. One, CA-NEV-26, would remain submerged even under the driest projected conditions.

6. Prosser Creek Reservoir

Much like the rest of the system, projected water elevations during the wet hydrologic conditions varies very little, about one foot less variance under LWSA. Yet, much like the other facilities on the tributaries, under TROA more water would be retained, thus creating less of a water elevation variance between wet and dry hydrologic conditions.

| Alternative | Wet 10% high (msl) | Month(s) indicated 10% (water year) | Median (water year) (msl) | Dry 90% low (msl) | Month(s) indicated 90% (water year) | Fluctuation between 10/90 (ft) |
|-------------|--------------------|-------------------------------------|---------------------------|-------------------|-------------------------------------|--------------------------------|
| Current | 5741.13 | 6,7 | 5709.21 | 5664.49 | 11 | 76.64 |
| No Action | 5741.13 | 6,7,8 | 5712.54 | 5671.23 | 2 | 69.90 |
| LWSA | 5740.14 | 5 | 5712.53 | 5671.50 | 2 | 68.64 |
| TROA | 5741.13 | 6,7 | 5716.52 | 5694.83 | 2 | 46.30 |

Table CRA.2—Prosser Creek Reservoir

| Site number | Short description | Elevation(s) | Affected, by alternative | | | |
|-----------------|--|--------------|--------------------------|--|--|--|
| CA-NEV-56 | Basalt flake scatter | 5800> | | | | |
| CA-NEV-61 | Historic campsite, lithic scatter w/tools | 5800< | | | | |
| CA-NEV-57 | Basalt flake scatter | 5800 | | | | |
| CA-NEV-66 | Extensive basalt spread | 5800 | | | | |
| CA-NEV-67 | Basalt flake scatter | 5800 | | | | |
| CA-NEV-68 | Basalt flake scatter | 5800 | | | | |
| CA-NEV-71 | Basalt flake scatter | 5800 | | | | |
| | Segment: CA route, Overland Trail | 5760-80 | | | | |
| FS-05-17-57-194 | Small lithic scatter | 5760-80 | | | | |
| CA-NEV-142 | No description | 5760-5800 | | | | |
| CA-NEV-58 | Reputed Donner party campsite, basalt flakes/tools | 5760-5800 | | | | |
| FS-05-17-57-194 | Small prehistoric site | 5760-5800 | | | | |
| CA-NEV-143 | Lithic scatter | 5760> | | | | |
| CA-NEV-10 | Basalt flakes/tooled fragments | 5760 | | | | |
| CA-NEV-144 | Lithic scatter | 5760 | | | | |
| CA-NEV-702 | Dancer: basalt/lithic scatters | 5760 | | | | |
| CA-NEV-703 | Six Arms: extensive basalt/lithic scatters | 5760 | | | | |
| CA-NEV-704 | Prancer: sparse lithic scatters | 5760 | | | | |
| FS-05-17-57-607 | Sparse basalt lithic scatter | 5760 | | | | |

Table CRA.2—Prosser Creek Reservoir

| Site number | Short description | Elevation(s) | Affected, by alternative | | | |
|-------------------|--|--------------|--------------------------|---|---|---|
| | | | C | N | L | T |
| FS-05-17-57-609 | Sparse lithic scatter; Chinese habitation site** | 5740-60 | C | N | L | T |
| CA-NEV-22 | Campsite, basalt flakes/tools** | 5720-60 | C | N | L | T |
| FS-05-17-57-460 | Extensive lithic scatter** | 5720-60 | C | N | L | T |
| FS-05-17-57-01 | Donner camps; large prehistoric site** | 5720-5840 | C | N | L | T |
| CA-NEV-62, 63, 64 | Temporary campsites w/basalt debris** | 5720-5800 | C | N | L | T |
| CA-NEV-23 | Campsite. Lithic scatter | 5720 | C | N | L | T |
| CA-NEV-60 | Basalt flake scatter | 5720 | C | N | L | T |
| CA-NEV-65 | Basalt flakes, possible quarry | 5720 | C | N | L | T |
| FS-05-17-57-608 | Extensive lithic scatter w/3 bedrock mortars | 5700-800 | C | N | L | T |

Most resources around Prosser Creek Reservoir fall well above the projected maximum elevation of just over 5,741 feet. The lower reaches of five resources, marked with **, could be subjected to wave lapping action at higher water elevations and exposure at lower water elevations, under all alternatives, in wet and median months. In dry months, all recorded resources would be exposed if Prosser Creek Reservoir were drawn down to minimum projected water elevations under current conditions and all alternatives.

7. Pyramid Lake

Projected lake water elevations in wet and dry hydrologic conditions illustrate that although there are some variances, the difference in fluctuation in water elevation between wet/dry hydrologic conditions in current conditions and all three alternatives is just over one foot. TROA would allow slightly higher water elevations—the highest of all four conditions—in wet runoff early summer season. TROA would also allow Pyramid Lake to retain more water in dry winter months as well—less than ½ foot more than current conditions.

| Alternative | Wet 10% high (msl) | Month(s) indicated 10% (water year) | Median (water year) (msl) | Dry 90% low (msl) | Month(s) indicated 90% (water year) | Fluctuation between 10/90 (ft) |
|-------------|--------------------|-------------------------------------|---------------------------|-------------------|-------------------------------------|--------------------------------|
| Current | 3851.88 | 6 | 3837.34 | 3822.05 | 12 | 29.83 |
| No Action | 3849.97 | 5 | 3835.04 | 3820.12 | 11 | 29.85 |
| LWSA | 3849.78 | 6 | 3834.68 | 3819.85 | 12 | 29.93 |
| TROA | 3853.33 | 6 | 3838.68 | 3822.48 | 12 | 30.85 |

Truckee River Operating Agreement
 Final Environmental Impact Statement/Environmental Impact Report

Table CRA.2—Pyramid Lake

| Site number | Short description | Elevation(s) | Affected, by alternative | | | |
|-------------|--|--------------|--------------------------|---|---|---|
| | | | | | | |
| 26-WA-949 | No record | 3900 | | | | |
| 26-WA-948 | No record | 3900 | | | | |
| 26-WA-946 | No record | 3890-4000 | | | | |
| 26-WA-977 | No record | 3890 | | | | |
| 26-WA-3397 | Isolated flake | 3890 | | | | |
| 26-WA-3398 | Two isolated flakes | 3890 | | | | |
| 26-WA-974 | No record | 3890 | | | | |
| 26-WA-972 | No record | 3890 | | | | |
| 26-WA-951 | No record | 3885 | | | | |
| 26-WA-976 | No record | 3880-900 | | | | |
| 26-WA-975 | No record | 3880-900 | | | | |
| 26-WA-959 | No record | 3880-900 | | | | |
| 26-WA-958 | No record | 3880-900 | | | | |
| 26-WA-957 | No record | 3880-900 | | | | |
| 26-WA-956 | No record | 3880-900 | | | | |
| 26-WA-676 | 16 rock shelters, caves, stone-walled enclosures in tufa outcrop | 3880 | | | | |
| 26-WA-3400 | Two isolated flakes | 3880 | | | | |
| 26-WA-3399 | Isolated flake | 3880 | | | | |
| 26-WA-3401 | Small lithic scatter | 3880 | | | | |
| 26-WA-945 | No record | 3880 | | | | |
| 26-WA-619 | Pictograph | 3870-880 | | | | |
| 26-WA-618 | Pictograph | 3870-880 | | | | |
| 26-WA-617 | Pictograph | 3870-880 | | | | |
| 26-WA-725 | Rock shelter | 3870 | | | | |
| 26-WA-3402 | Isolated flake | 3870 | | | | |
| 26-WA-950 | No record | 3870 | | | | |
| 26-WA-947 | No record | 3870 | | | | |
| 26-WA-166 | Extensive habitation w/manos, metates, points | 3860-80 | | | | |
| 26-WA-775 | Dense flake and groundstone scatter with 6 projectile points | 3860-80 | | | | |
| 26-WA-294 | Series of sites with habitations and petroglyphs | 3860-80 | | | | |
| 26-WA-733 | Small cave and scatter of ground and flaked stone | 3860-3900 | | | | |
| 26-WA-729 | Rock shelter, wall, midden, cores, flakes, tools, petroglyph | 3860-3900 | | | | |
| 26-WA-973 | No record | 3860 | | | | |
| 26-WA-967 | No record | 3860 | | | | |
| 26-WA-299 | U-shaped rock wall | 3850 | C | | | T |
| 26-WA-165 | Lithic scatter | 3840-4100 | C | N | L | T |
| 26-WA-966 | No record | 3840 | C | N | L | T |
| 26-WA-968 | No record | 3830 | C | N | L | T |

Table CRA.2—Pyramid Lake

| Site number | Short description | Elevation(s) | Affected, by alternative | | | |
|--------------------|---|--------------|--------------------------|---|---|---|
| | | | C | N | L | T |
| 26-WA-934 | No record | 3820 | C | N | L | T |
| 26-WA-933 | No record | 3820 | C | N | L | T |
| 26-WA-932 | No record | 3820 | C | N | L | T |
| 26-WA-935 | No record | 3820 | C | N | L | T |
| 26-WA-936 | No record | 3820 | C | N | L | T |
| 26-WA-922 | No record | 3815 | C | N | L | T |
| 26-WA-26, -404, -7 | 2 adult male burial sites | 3800-80 | C | N | L | T |
| 26-WA-85 | Lithic scatter | 3800< | C | N | L | T |
| 26-WA-328 | Fishing or possible burial site with cores, groundstone, sinkers, fragmentary human remains | 3800 | C | N | L | T |
| 26-WA-PR08? | Isolated basket | 3800 | C | N | L | T |
| 26-WA-1605 | 3 groups of exposed human remains | 3795-98 | C | N | L | T |

As with other Truckee River facilities, many of the recorded cultural resources around Pyramid Lake fall well above the projected maximum elevation of 3,853 feet MSL under TROA in wet hydrologic conditions. One resource, 26-WA-299, is at the 3,850-foot level, and would only be impacted—barely so—under current conditions and TROA.

Most of the cultural resources around Pyramid Lake’s perimeter, although “recorded” with site numbers, have no formal record, so it cannot be determined what these resources are. Many sites would remain submerged until dry winter months, when they could possibly be exposed. Under current conditions and TROA in winter, however, the minimum elevation of 3,822.48 feet msl would allow those five resources at 3,820 feet msl to remain submerged, whereas under LWSA and No Action these resources would risk exposure and possible erosive damage from wave-lapping action. All resources under the lowest project elevation, 3,819.85 feet msl (No Action in early winter) would remain covered.

8. Lahontan Reservoir

Lahontan Reservoir is part of what is known as the “secondary” study area, which comprises the reservoir proper and the Carson River valley downstream from Lahontan Dam. Much like most of the facilities on the Truckee River and its tributaries, there is no difference in reservoir water elevations under current conditions and all alternatives in wet and median hydrologic conditions, and less than a foot fluctuation between the three alternatives in dry hydrologic conditions. Yet the three alternatives illustrate greater fluctuation in water elevation than under current conditions; because of this, many cultural sites risk exposure due to these more pronounced fluctuations—about 7 to 8 feet more than under current conditions.

Truckee River Operating Agreement
 Final Environmental Impact Statement/Environmental Impact Report

| Alternative | Wet 10% high (msl) | Month(s) indicated 10% (water year) | Median (water year) (msl) | Dry 90% low (msl) | Month(s) indicated 90% (water year) | Fluctuation between 10/90 (ft) |
|-------------|--------------------|-------------------------------------|---------------------------|-------------------|-------------------------------------|--------------------------------|
| Current | 4163.50 | 4,5,6 | 4146.88 | 4113.00 | 10 | 50.05 |
| No Action | 4163.50 | 4,5,6 | 4146.47 | 4105.73 | 10 | 57.77 |
| LWSA | 4163.50 | 4,5,6 | 4146.47 | 4105.42 | 10 | 58.08 |
| TROA | 4163.50 | 4,5,6 | 4146.56 | 4106.12 | 10 | 57.38 |

Table CRA.2—Lahontan Reservoir

| Site number | Short description | Elevation(s) | Affected, by alternative | | | |
|----------------|---|--------------|--------------------------|---|---|---|
| | | | C | N | L | T |
| 26-CH-1729 | Float quarry w/lithic scatter | 4320 | | | | |
| 26-CH-371 | Lahontan Reservoir Recon | 4240 | | | | |
| 26-CH-372 | Lahontan Reservoir Recon | 4230 | | | | |
| 26-CH-1726,7,8 | Material pit applications | 4230 | | | | |
| 26-CH-505 | Prehistoric chert flake | 4205 | | | | |
| 26-CH-506 | Open lithic scatter | 4200 | | | | |
| 26-CH-377 | Lahontan Reservoir Recon | 4200 | | | | |
| 26-LY-241 | Tufa petroglyphs | 4190 | | | | |
| 26-LY-239 | Chert biface | 4190 | | | | |
| 26-LY-243 | Obsidian flakes | 4183 | | | | |
| 26-CH-374 | Lahontan Reservoir Recon | 4180 | | | | |
| 26-CH-375 | Lahontan Reservoir Recon | 4180 | | | | |
| 26-LY-244 | Obsidian projectile and chert flake | 4180 | | | | |
| 26-LY-245 | Chalcedony and outrepasse flakes | 4180 | | | | |
| 26-LY-246 | Stone artifacts | 4180 | | | | |
| 26-LY-24 | Camp area, lithics | 4180 | | | | |
| 26-LY-27 | Extensive petroglyphs** | 4160-4320 | C | N | L | T |
| 26-CH-376 | Lahontan Reservoir Recon** | 4160-4200 | C | N | L | T |
| 26-CH-895 | Historic trash and structures, Lahontan City site** | 4160-4199 | C | N | L | T |
| 26-LY-238 | Small metate | 4160 | C | N | L | T |
| 26-LY-240 | Core fragments | 4160 | C | N | L | T |
| 26-LY-242 | 8 chert flakes | 4160 | C | N | L | T |
| 26-LY-29 | Metates and bone awl, buried camp site | 4160 | C | N | L | T |
| 26-CH-132 | Possible campsite | 4150 | C | N | L | T |
| 26-LY-43 | Clovis Point find | 4130 | C | N | L | T |
| 26-LY-256 | Historic trash remnants, stone foundations | 4120 | C | N | L | T |

Table CRA.2—Lahontan Reservoir

| Site number | Short description | Elevation(s) | Affected, by alternative | | | |
|-------------|--|--------------|--------------------------|---|---|---|
| | | | C | N | L | T |
| 26-LY-257 | Historic trash remnants, stone foundations | 4120 | C | N | L | T |
| 26-LY-258 | Intense historic debris | 4120 | C | N | L | T |
| 26-CH-373 | Lahontan Reservoir Recon | 4100 | C | N | L | T |

Most of the recorded cultural resources around Lahontan Reservoir's perimeter fall above the maximum projected water elevation of 4,163.5 feet msl under current conditions and all three alternatives. Three resources marked ** might be subjected to wave-lapping action and exposure at these elevations. In dry months under current conditions and all three alternatives, all affected cultural properties would be exposed. One resource, 26-CH-373, would remain submerged year-round, despite pronounced reservoir fluctuations. Most of the recording of Lahontan's cultural sites occurred in the mid-1970s, when the reservoir was drawn down to record low levels (below 4,100 feet msl) thus allowing extensive reconnaissance and recording.

Nevertheless, the three alternatives offer no clear-cut advantage over current conditions here, and may contribute to the exposure of prehistoric sites due to the greater wet/dry fluctuation levels the three alternatives offer. Of the three, TROA offers the least fluctuation between wet/dry hydrologic conditions, but not much—less than $\frac{3}{4}$ foot when compared to LWSA and No Action.

IV. Section IIB: Cultural Resource Tables

A. River Reaches and Stretches: California

Unlike analyzing reservoirs for impacts on cultural resources, doing the same with river reaches is much less precise due to severe methodological limitations of data collection and interpretation. Since it is nearly impossible to precisely translate and integrate a vertical condition like flow into another vertical condition like elevation for analysis (elevation of maximum flows in reaches), most of what follows is based on speculation tied into the best possible estimates of impacts.

1. Tahoe Release (Tahoe Dam to Donner Creek)

The maximum flow given on the rating table for the USGS gauge immediately downstream from Lake Tahoe is 114 cfs. Therefore the 10-percent exceedence maximum mean monthly flow of 1,494 cfs for all alternatives could not be straightforwardly converted to elevation. If the flow were the same each day of the month, the daily flow would be 53 cfs. Based on this, the need to control downstream flooding, and recent historical operation, a flow of 75 cfs per day was selected as a reasonable base for analysis. Thus, at 75cfs, the water surface elevation would be 3 ½ above 0 gauge elevation, or 6220 feet msl at the upper end and 5862 feet msl at the lower end near Donner Creek.

| Alternative | Wet 10% high (cfs) (used for analysis) | Month(s) indicated 10% (water year) | Median (water year) (cfs) | Dry 90% low (cfs) | Month(s) indicated 90% (water year) |
|-------------|--|-------------------------------------|---------------------------|-------------------|-------------------------------------|
| Current | 1494 | 2 | 177 | 0 | 11,12,1 |
| No Action | 1494 | 2 | 178 | 0 | 10,11,12,1 |
| LWSA | 1494 | 2 | 178 | 0 | 10,11,12,1 |
| TROA | 1494 | 2 | 178 | 0 | 10,11,12,1 |

Table CRA.2—Tahoe release

| Site number | Short description | Elevation(s) | Affected, by alternative | | | |
|-----------------|--|--------------|--------------------------|--|--|--|
| CA-PLA-156 | Lithic scatter; bedrock grinding stone | 6400 | | | | |
| FS-05-17-57-645 | Deep Distance: extensive prehistoric basalt lithic scatter | 6400 | | | | |
| FS-05-19-837 | 1930s Hobo Camp-cans, glass, fire rings | 6240 | | | | |
| CA-PLA-25 | Campsite, lithic scatter, Bear Creek site: bedrock mortars | 6200-6300 | | | | |
| CA-PLA-886 | Grandma's Bedsread: basalt flakes/projections | 6200 | | | | |

Table CRA.2—Tahoe release

| Site number | Short description | Elevation(s) | Affected, by alternative | | | |
|-----------------|---|--------------|--------------------------|---|---|---|
| | | | C | N | L | T |
| CA-PLA-736 | Flake scatter | 6200 | | | | |
| FS-05-17-57-275 | Prehistoric diffuse lithic scatter over large area | 6200 | C | N | L | T |
| CA-PLA-226 | Basalt lithic scatter | 6180 | | | | |
| CA-PLA-23 | Lithic scatter w/chert, obsidian, bedrock grinding stone | 6140-6180 | C | N | L | T |
| CA-PLA-164 | Large lithic scatter, basalt w/tools, point and debris | 6140 | | | | |
| CA-PLA-165 | Lithic scatter w/tools, debris | 6140 | | | | |
| CA-PLA-166 | Light lithic scatter and historic rock ring hearth | 6120-6140 | | | | |
| CA-PLA-163 | Basalt scatter on knoll | 6120-6140 | | | | |
| FS-05-17-57-52 | Historic: associate with Truckee-Tahoe RR | 6110-6160 | | | | |
| FS-05-17-57-461 | Historic dumpsite (1920s-1940s) | 6110 | | | | |
| FS-05-17-57-643 | Midway Tip: can dump-assorted debris | 6100-6400 | | | | |
| FS-05-17-57-642 | Herringtonville: earthen depression/possible cabin flat/assorted debris | 6100-6400 | | | | |
| FS-05-17-57-485 | Prehistoric lithic scatter | 6100 | | | | |
| FS-05-17-57-431 | Prehistoric small basalt flake scatter; historic rock wall | 6080 | | | | |
| CA-PLA-162 | Prehistoric bedrock mortar; scatter of lithics; historic trash | 6075 | | | | |
| CA-PLA-150 | Large lithic scatter: flakes, points, debris | 6040-80 | | | | |
| CA-PLA-149 | Prehistoric extensive lithic scatter; historic mining adit | 6040-6120 | | | | |
| FS-05-17-57-276 | Large basalt and obsidian flake scatter | 6040-6120 | | | | |
| FS-05-17-57-007 | Knoxville, 1863 mining site | 6040-6080 | | | | |
| FS-05-17-57-235 | Prehistoric lithic scatter | 6030 | | | | |
| CA-PLA-22 | Prehistoric camp w/basalt | 6020 | | | | |
| FS-05-17-245 | Historic log flume | 6000-6200 | | | | |
| CA-PLA-152 | Lithic scatter, chert, obsidian | 6000-6040 | C | N | L | T |
| CA-PLA-8 | Prehistoric camp w/basalt debris, points and groundstone | 6000< | | | | |
| FS-05-17-57-279 | No record | 5980 | | | | |
| FS-05-17-57-278 | No record | 5980 | | | | |
| CA-PLA-153 | Prehistoric basalt scatter, square nail, bottle glass | 5960< | | | | |
| CA-PLA-154 | Basalt flake scatter | 5960 | | | | |
| CA-PLA-21 | Camp w/basalt flakes | 5920-5960 | | | | |
| CA-PLA-155 | Basalt flakes and point fragment; mano and metate fragments | 5920< | C | N | L | T |
| FS-05-17-57-52 | Historic RR grade | 5880-6160 | | | | |

Table CRA.2—Tahoe release

| Site number | Short description | Elevation(s) | Affected, by alternative | | | |
|-----------------|--|--------------|--------------------------|---|---|---|
| | | | | | | |
| FS-05-17-57-296 | Historic Basque arborglyphs | 5880 | | | | |
| CA-PLA-151 | Basalt flake scatter | 5853 | | | | |
| CA-PLA-157 | Isolated bedrock mortar; E. Truckee River bedrock mortar | 5840-80 | | | | |
| FS-05-17-57-331 | Mary's site: large basalt lithic scatter | 5840 | | | | |
| CA-PLA-27 | Lithic scatter, bedrock grinding stone, possible base camp | 5800-6060 | C | N | L | T |
| FS-05-17-57-647 | The Duck Stops Here: various historic artifacts | 5500 | | | | |
| TTSA-HS4 | Logging dam, possible mill site | 5000-5040 | | | | |

Five known sites within the primary area might be submerged by flows under current conditions and all alternatives: CA-PLA-23 and -27, whose plotted lower ends reach to or near the river's edge; CA-PLA-155, plotted just above the river; and CA-PLA-152 and FS 05-17-57-275. Lower flows would likely not impact these sites.

2. Donner Release (Donner Dam to Truckee River)

As the table shows, at 10-percent wet maximum flow levels of 141 cfs in late spring, there is no projected difference between current conditions and the all alternatives.

| Alternative | Wet 10% high (cfs) (used for analysis) | Month(s) indicated 10% (water year) | Median (water year) (cfs) | Dry 90% low (cfs) | Month(s) indicated 90% (water year) |
|-------------|--|-------------------------------------|---------------------------|-------------------|-------------------------------------|
| Current | 141 | 5 | 35 | 2 | 6,7,8 |
| No Action | 141 | 5 | 35 | 2 | 6,7,8 |
| LWSA | 141 | 5 | 35 | 2 | 6,7,8 |
| TROA | 141 | 5 | 34 | 3 | 6,7,8 |

Table CRA.2—Donner release

| Site number | Short description | Elevation(s) | Affected, by alternative | | | |
|-------------|--|--------------|--------------------------|--|--|--|
| | | | | | | |
| CA-NEV-199 | Midden w/basalt & obsidian flakes | 5960 | | | | |
| CA-NEV-198 | Prehistoric midden w/basalt and obsidian flakes | 5960 | | | | |
| P-29-1123 | Gradner Point: Projectile | 5920 | | | | |
| CA-NEV-9 | Large campsite: basalt tool fragments and flakes | 5920 | | | | |

The gauge height for the USGS gauge located .2 mile below Donner Dam is 5924 feet. Elevations for two of the four sites recorded along this reach downstream from Donner Memorial State Historic Park and downstream from the confluence of Cold Creek are given as 5960 feet. One of these, CA-NEV-199, and CA-NEV-9 (at 5920 feet) have been excavated and require no further consideration. Both of the two remaining sites are above the maximum Donner flow elevation and would not be affected.

3. Truckee River: Donner Creek to State Line (Donner-Boca Stretches Combined)

With one exception (a flume), all recorded cultural resource sites in this reach are located upstream from the Truckee /Little Truckee confluence. For analysis purposes, the elevation at the upstream end of the reach at Donner Creek is at 5840 feet msl, while the downstream end of the reach at the CA/NV state line is at 5040 feet msl. The Prosser gauge, located one mile upstream from the Prosser Creek/Truckee confluence (elevation 0 = 5602 feet msl) was also used to establish river elevations, mostly at mid-reach.

Donner (Donner Creek to Little Truckee River)

| Alternative | Wet 10% high (cfs) (used for analysis) | Month(s) indicated 10% (water year) | Median (water year) (cfs) | Dry 90% low (cfs) | Month(s) indicated 90% (water year) |
|-------------|--|-------------------------------------|---------------------------|-------------------|-------------------------------------|
| Current | 1652 | 2 | 336 | 23 | 10 |
| No Action | 1645 | 2 | 337 | 29 | 10 |
| LWSA | 1645 | 2 | 337 | 31 | 10 |
| TROA | 1652 | 2 | 333 | 34 | 12 |

Boca (Little Truckee River to State Line)

| Alternative | Wet 10% high (cfs) (used for analysis) | Month(s) indicated 10% (water year) | Median (water year) (cfs) | Dry 90% low (cfs) | Month(s) indicated 90% (water year) |
|-------------|--|-------------------------------------|---------------------------|-------------------|-------------------------------------|
| Current | 3329 | 5 | 657 | 162 | 11 |
| No Action | 3265 | 5 | 641 | 168 | 11 |
| LWSA | 3264 | 5 | 641 | 168 | 11 |
| TROA | 3405 | 5 | 628 | 163 | 11 |

Truckee River Operating Agreement
 Final Environmental Impact Statement/Environmental Impact Report

Table CRA.2—Truckee-Donner/Boca

| Site number | Short description | Elevation(s) | Affected, by alternative | | | |
|------------------------------|---|--------------|--------------------------|---|---|---|
| | | | | | | |
| P-29-1230H | Historic RR Grade | 5840-5860 | | | | |
| CA-NEV-74 | Washoe camp | 5840 | | | | |
| CA-NEV-178 FS-05-17-57-46 | Historic logging dam and mill site; large basalt flake scatter | 5817-5824 | C | N | L | T |
| FS-05-17-57-24 | Donner Creek (Prehistoric) Indian Site | 5800 | C | N | L | T |
| P-29-1231 | Milling station | 5800 | | | | |
| CA-NEV-849H | Industrial Site: Truckee Lumber Co. incinerator | 5800 | | | | |
| CA-NEV-850H | Trash/lithic scatters | 5800 | | | | |
| CA-NEV-851H | Historic Chinese campsite | 5760-5800 | | | | |
| CA-NEV-29 | Prehistoric camp w/basalt tools and flakes | 5760 | | | | |
| CA-NEV-179 | basalt flake scatter and tool fragments | 5750-5760 | | | | |
| CA-NEV-179 | Basalt flake and tool scatter | 5750-5760 | | | | |
| P-29-1198, - 1208H | Basalt biface thing flake, debris dump | 5750 | | | | |
| CA-NEV-180 | Basalt flake and tool scatter | 5734 | | | | |
| CA-NEV-531H | Shallow middin w/aboriginal, Euroamerican component | 5730 | | | | |
| CA-NEV-181 | Possible campsite, lithic scatter w/obsidian, basalt and jasper | 5706-5720 | | | | |
| CA-NEV-77 | Campsite w/house rings, flakes, and points | 5700 | | | | |
| FS-05-17-57-74 | Three charcoal kilns | 5700 | | | | |
| | Tahoe Ice Company | 5680 | | | | |
| CA-NEV-182 | Basalt flakes, tool fragments | 5676 | | | | |
| FS-05-17-59-69 | Martis Ice Dam: dry laid rock dam and ditch w/trash | 5670 | | | | |
| FS-05-17-57-569 | Several basalt flakes, historic bridges | 5650 | | | | |
| CA-NEV-183 | Basalt flakes, tool fragments | 5640 | | | | |
| CA-NEV-555H | Historic bridge/culvert survey | 5600-5900 | | | | |
| CA-NEV-600H | Boca Townsite/Brewery | 5600 | | | | |
| CA-NEV-710H | Flume, historic debris | 5300 | | | | |
| | Farad Powerhouse facility | 5200 | | | | |

Two cultural resources have elevations near the estimated river elevation at their locations and could be inundated by projected maximum mean flows under all alternatives. These are CA-NEV-178 and FS-05-17-57-24 (at 5800 feet msl). Other sites such as CA-NEV-531H and TTSA-HS4 (unrecorded logging dam site) are plotted near the river, but do not appear to lie within maximum projected surface levels. The Boca Brewery site, near Boca Townsite, would not be impacted by these flows.

4. Independence Release/LTR (Independence Creek and Little Truckee River to Stampede Reservoir)

There is virtually no difference in modeled release projections between current conditions and all three alternatives for Independence Creek and the Little Truckee River. TROA would involve slightly less (2 cfs) water in early summer.

| Alternative | Wet 10% high (cfs) (used for analysis) | Month(s) indicated 10% (water year) | Median (water year) (cfs) | Dry 90% low (cfs) | Month(s) indicated 90% (water year) |
|-------------|--|-------------------------------------|---------------------------|-------------------|-------------------------------------|
| Current | 105 | 6 | 22 | 2 | 11,2,7,8,9 |
| No Action | 105 | 6 | 22 | 2 | 11,2,6,7,8 |
| LWSA | 105 | 6 | 22 | 2 | 2,7,8,9,11 |
| TROA | 103 | 6 | 22 | 2 | 2,3 |

Table CRA.2—Indy release/LTR

| Site number | Short description | Elevation | Affected, by alternative | | | |
|--------------------|---|-----------|--------------------------|---|---|---|
| CA-SIE-133 | Basalt flake scatter | 6640 | | | | |
| CA-SIE-131 | Basalt flake scatter | 6560-6600 | | | | |
| CA-SIE-371H | Hobart Estates Co. RR logging system | 6400-6520 | C | N | L | T |
| CA-SIE-134 | Hobart Estates Co. RR logging system | 6400-6520 | C | N | L | T |
| CA-SIE-1124 | Prehistoric site | 6395 | | | | |
| 46-001324, -25, 29 | NHD THP Sites 2, 4, 9 | 6230-6400 | | | | |
| CA-SIE-1322 | Historic site (Little Truckee River) berm | ? | | | | |

Efforts to determine the elevation of the maximum flow through this reach (105 cfs at the 10 percent exceedence level for June under current conditions, LWSA and No Action, and 103 cfs under TROA) were not useful. With only one gaging station located .4 mile downstream

from the dam and considerable drop in elevation along the reach, perhaps with small falls, no estimate of elevation of the flow at the location of the seven cultural resource sites can reasonably be made. The two historic sites (water wheel and logging camp) were undoubtedly placed to take advantage of the creek flows and some features would reasonably be at the edge of or in the water. The purposes and exact relationship of the prehistoric sites to the creek are unknown.

5. Stampede Release (Stampede Dam to Boca Reservoir)

Model runs for the Little Truckee River between Stampede Dam and Boca Reservoir indicate that late spring releases under TROA are 82 cfs higher than under the other two alternatives, and only 63 cfs higher than under current conditions. The elevation for the maximum 973 cfs flow under TROA in very wet hydrologic conditions is estimated at 5621 feet msl for the gauge located 1 mile upstream of Boca Reservoir and projected to the up and downstream section on the reach.

| Alternative | Wet 10% high (cfs) (used for analysis) | Month(s) indicated 10% (water year) | Median (water year) (cfs) | Dry 90% low (cfs) | Month(s) indicated 90% (water year) |
|-------------|--|-------------------------------------|---------------------------|-------------------|-------------------------------------|
| Current | 910 | 5 | 157 | 30 | 10-2,6,8,9 |
| No Action | 891 | 5 | 156 | 30 | 10-2,6,8,9 |
| LWSA | 891 | 5 | 156 | 30 | 8 thru 2 |
| TROA | 973 | 5 | 144 | 38 | 1 |

Table CRA.2—Stampede release

| Site number | Short description | Elevation(s) | Affected, by alternative | | | |
|-------------------|---|--------------|--------------------------|--|--|--|
| CA-NEV-152 | Unknown, no description | 5800 | | | | |
| CA-NEV-151 | Unknown, no description | 5760 | | | | |
| CA-SIE-409H | Historic settlement, foundations, RR bed, historic trash dump | 5720-60 | | | | |
| FS-05-17-57-010 | Segment: CA Route, Overland Trail | 5720 | | | | |
| CA-SIE-891 | Sparse lithic scatter | 5710 | | | | |
| CA-NEV-119 | Flake tools, groundstone, lithic and tool scatter | 5700-5810 | | | | |
| CA-SIE-892 | Sparse lithic scatter | 5700 | | | | |
| FS-05-17-57-556 | Flake and groundstone scatter; historic trash | 5680 | | | | |
| FS-05-17-57-557 | Dense flake and tool scatter; historic can scatter | 5680 | | | | |
| Reclamation-98-13 | Little Truckee River weir | 5660 | | | | |
| FS-05-17-57-61 | Large prehistoric site under historic sawmill, houses | 5640-5720 | | | | |

Based on the projected river flow elevation outlined above, it is believed that no cultural resources recorded on this stretch would be affected under current conditions or the three alternatives.

6. Prosser Release (Prosser Creek Dam to Truckee River)

Projected releases under very wet hydrologic conditions in all alternatives vary so little that impacts to cultural resources, if any, would be negligible. Additionally, as no firm site locations are recorded for the reach, no discussion of impacts can be included.

| Alternative | Wet 10% high (cfs) (used for analysis) | Month(s) indicated 90% (water year) | Median (water year) (cfs) | Dry 90% low (cfs) | Month(s) indicated 90% (water year) |
|-------------|--|-------------------------------------|---------------------------|-------------------|-------------------------------------|
| Current | 510 | 5 | 85 | 5 | 4,8,9 |
| No Action | 510 | 5 | 84 | 5 | 4,7,8,9 |
| LWSA | 510 | 5 | 84 | 5 | 4,7,8,9 |
| TROA | 512 | 5 | 79 | 7 | 4 |

B. Truckee River Reaches and Stretches: Nevada

1. Truckee River: CA/NV State Line to E. McCarran Boulevard, Reno (Trophy/ Mayberry/ Oxbow/ Spice Stretches Combined)

To facilitate analysis, the four Truckee River reaches that run from the CA/NV state line to East McCarran Boulevard were combined into one stretch. Projected model runs for wet hydrologic conditions show that more water (3345 cfs at Trophy to 3242 cfs at Spice) would flow through these reaches under TROA in late spring than under current conditions and the other two alternatives, but not by much.

Trophy (State Line to 3.2 miles downstream)

| Alternative | Wet 10% high (cfs) (used for analysis) | Month(s) indicated 10% (water year) | Median (water year) (cfs) | Dry 90% low (cfs) | Month(s) indicated 90% (water year) |
|-------------|--|-------------------------------------|---------------------------|-------------------|-------------------------------------|
| Current | 3216 | 5 | 637 | 162 | 11 |
| No Action | 3147 | 5 | 632 | 178 | 11 |
| LWSA | 3147 | 5 | 632 | 177 | 11 |
| TROA | 3345 | 5 | 626 | 171 | 11 |

Truckee River Operating Agreement
 Final Environmental Impact Statement/Environmental Impact Report

Mayberry (to Hunter Creek)

| Alternative | Wet 10% high (cfs) (used for analysis) | Month(s) indicated 10% (water year) | Median (water year) (cfs) | Dry 90% low (cfs) | Month(s) indicated 90% (water year) |
|-------------|--|-------------------------------------|---------------------------|-------------------|-------------------------------------|
| Current | 3194 | 5 | 622 | 159 | 11 |
| No Action | 3107 | 5 | 604 | 157 | 11 |
| LWSA | 3107 | 5 | 603 | 155 | 11 |
| TROA | 3299 | 5 | 598 | 152 | 11 |

Oxbow (Hunter Creek to U.S. 395)

| Alternative | Wet 10% high (cfs) (used for analysis) | Month(s) indicated 10% (water year) | Median (water year) (cfs) | Dry 90% low (cfs) | Month(s) indicated 90% (water year) |
|-------------|--|-------------------------------------|---------------------------|-------------------|-------------------------------------|
| Current | 3096 | 5 | 571 | 147 | 10 |
| No Action | 3038 | 5 | 539 | 110 | 11 |
| LWSA | 3038 | 5 | 538 | 109 | 11 |
| TROA | 3242 | 5 | 544 | 108 | 11 |

Spice (U.S. 395 to E. McCarran Blvd)

| Alternative | Wet 10% high (cfs) (used for analysis) | Month(s) indicated 10% (water year) | Median (water year) (cfs) | Dry 90% low (cfs) | Month(s) indicated 90% (water year) |
|-------------|--|-------------------------------------|---------------------------|-------------------|-------------------------------------|
| Current | 3062 | 5 | 544 | 120 | 9 |
| No Action | 2965 | 5 | 491 | 83 | 11 |
| LWSA | 2964 | 5 | 489 | 82 | 11 |
| TROA | 3175 | 5 | 501 | 81 | 11 |

Table CRA.2—State line/E. McCarran

| Site number | Short description | Elevation(s) | Affected, by alternative | | | |
|---------------|-----------------------------------|--------------|--------------------------|--|--|--|
| SP-1 | Chinese rice bowl fragments | 5010 | | | | |
| SP-2 | Lithic scatter | 5000> | | | | |
| 26-WA-1409 | Possible shelter with groundstone | 4960 | | | | |
| 26-WA-154 | Campsite w/basalt fragments | 4920 | | | | |
| CR-NV-03-1077 | Lithic scatter | 4920 | | | | |
| SH-11-1 | Isolate: biface fragment | 4920 | | | | |

Table CRA.2—State line/E. McCarran

| Site number | Short description | Elevation(s) | Affected, by alternative | | | |
|-------------|---|--------------|--------------------------|--|--|---|
| | | | | | | |
| 26-WA-1411 | Campsite, lithic scatter, groundstone | 4920 | | | | |
| 26-WA-105 | Mile long lithic scatter, bedrock mortar | 4900 | C | | | T |
| TY-123 | Verdi Lumber Co. | 4900 | | | | |
| 26-WA-1406 | Petroglyph associated with 1410 | 4880-4920 | | | | |
| 26-WA-1410 | Bedrock metate; historic stone wall | 4860 | | | | |
| 26-WA-1412 | Bedrock metates | 4840 | | | | |
| 26-WA-1407 | Bedrock mortar, metate, possible shelter | 4820 | C | | | T |
| 26-WA-5442 | Buried mortar on boulder, flakes, metate, historic lumber scatter | 4800 | | | | |
| 26-WA-5240 | Petroglyph boulder, possible metate slick | 4760 | | | | |
| 26-WA-2157 | Prehistoric site | 4760 | | | | |
| 26-WA-5440 | Historic complex, w/foundations, debris | 4760 | | | | |
| 26-WA-5211 | Historic corral and rock features | 4760 | | | | |
| 26-WA-5441 | Last Chance irrigation ditch (1876) | 4760 | | | | |
| 26-WA-5408 | One milling slick | 4760 | | | | |
| 26-WA-2156 | bedrock milling features | 4760 | | | | |
| 26-WA-2155 | Large lithic scatter | 4720> | | | | |
| 26-WA-5439 | Lite lithic scatter w/groundstone, possible historic log camp | 4720 | | | | |
| 26-WA-5359 | 5 bedrock metates; mortars | 4720 | | | | |
| 26-WA-5407 | 10 bedrock milling features | 4680 | | | | |
| 26-WA-5358 | Bedrock metates | 4660 | C | | | T |
| 26-WA-5357 | Prehistoric isolate: mano | 4660 | C | | | T |
| 26-WA-3406 | Lake irrigation ditch | 4560 | | | | |
| 26-WA-4584 | Jameson's Station remnants | 4520 | | | | |
| 26-WA-5356 | Modern and historic foundations, trash scatter | 4420 | | | | |
| 26-WA-5445 | Diversion for Pioneer Ditch | 4402 | | | | |
| 26-WA-5348 | Lithic/groundstone scatter, possible Washoe site | 4400 | | | | |
| 26-WA-148 | Washoe Village site | 4400 | | | | |
| 26-WA-5352 | Orr irrigation ditch | 4400 | | | | |
| 26-WA-5234 | Highland irrigation ditch | 4400 | | | | |

There is a possibility, but no recorded evidence, that model flows under current conditions and TROA may affect four cultural resource sites, but much of this depends on the sites' exact location in relation to the river's high flow line, which cannot be accurately determined beyond approximately 4810-4900 feet msl and 4662 feet msl, respectively. These sites are

26-WA-105 and 26-WA-1407 (both near Verdi), and 26-WA-5357 and 26-WA-5358, (both near Mogul) which are plotted near the river.

2. Truckee River: Lockwood (E McCarran Blvd to Derby Diversion Dam)

Much like the other Nevada Truckee River stretches, projected model runs demonstrate that TROA would allow greater river flows in late spring than Current Conditions or any other alternative. Projected model runs for TROA would allow a flow 100 cfs greater in late spring than under current conditions, and 172 cfs more than under No Action or LWSA.

| Alternative | Wet 10% high (cfs) (used for analysis) | Month(s) indicated 10% (water year) | Median (water year) (cfs) | Dry 90% low (cfs) | Month(s) indicated 90% (water year) |
|-------------|--|-------------------------------------|---------------------------|-------------------|-------------------------------------|
| Current | 3164 | 5 | 642 | 182 | 10 |
| No Action | 3092 | 5 | 614 | 180 | 10 |
| LWSA | 3092 | 5 | 612 | 177 | 10 |
| TROA | 3264 | 5 | 621 | 183 | 11 |

Table CRA.2—Lockwood

| Site number | Short description | Elevation(s) | Affected, by alternative | | | |
|---------------|---|--------------|--------------------------|--|--|---|
| | | | | | | |
| 26-WA-4585 | Dense lithic scatter, shell, groundstone | 4520 | | | | |
| 26-WA-5216 | RR temporary camp; historic debris | 4420 | | | | |
| 26-WA-2679 | Small lithic workshop | 4400 | | | | |
| CR-NV-03-1476 | Town of Clark | 4400 | | | | |
| 26-WA-1601 | Pictograph; lithics and groundstone | 4380 | | | | |
| 26-WA-3638 | Diffuse lithic scatter, historic debris | 4370 | | | | |
| CR-NV-03-1653 | Town of Derby | 4350 | | | | |
| 26-ST-82 | Large lithic scatter w/shell | 4350 | C | | | T |
| 26-ST-197 | Small flake scatter | 4350 | | | | |
| 26-ST-84 | Flake and groundstone scatter, fire rock, mano and metate fragments | 4330 | | | | |
| 26-ST-196 | Small and sparse lithic scatter | 4330 | | | | |
| CR-NV-03-1726 | Town of Patrick | 4310 | | | | |
| 26-ST-83 | Historic debris | 4298 | C | | | T |
| 26-ST-27 | Extensive lithic scatter; quarry | 4280-4320 | | | | |
| 26-ST-193 | Very large, sparse lithic scatter | 4280 | | | | |
| 26-ST-194 | Lithic debris, metate and mano fragments | 4280 | | | | |

Table CRA.2—Lockwood

| Site number | Short description | Elevation(s) | Affected, by alternative | | | |
|-------------|--|--------------|--------------------------|--|--|---|
| | | | | | | |
| 26-ST-195 | Lithic debris, shell, metate fragments | 4280 | | | | |
| 26-ST-191 | Dense concentrations of lithic debris and fire cracked rock | 4270 | | | | |
| 26-ST-192 | Light lithic scatter, shell, metates, tools inc Rosegate Point | 4265 | | | | |
| 26-ST-5 | Campsite | 4250-4300 | | | | |
| 26-ST-190 | Sparse lithic scatter | 4250 | | | | |
| 26-WA-5214 | Chert and obsidian flake and tool scatter, w/mano and shell | 4215 | C | | | T |
| 26-WA-4586 | Isolated chert flake | 4215 | C | | | T |

Based on known cultural resource information, there is a low probability that four sites are currently being impacted by these maximum flows under Current Conditions and could be impacted under TROA, but not under No Action or LWS alternatives. The lower portion of sites 26-ST-82 and -83, both reported as being partially destroyed by gravel operations, may lie below the maximum flow elevations of 4355 and 4295 feet, respectively. Near Derby Diversion Dam, 26-WA-4586 and 26-WA-5214 (reported as disturbed) are two sites near the current and projected maximum flow elevations of 4220 feet that may be affected.

3. Truckee River: Derby Diversion Dam to Truckee River Delta (S Bar S/Nixon Stretches Combined)

Again, to streamline analysis, the two Truckee River stretches from Derby Diversion Dam to Marble Bluff Dam were combined. As the table shows, much more water would flow down the Truckee River under TROA in wet hydrologic conditions, nearly 170 cfs more in late spring than under current conditions, and slightly more than under No Action and LWSA. Projected model TROA flows could impact a handful of cultural resource sites located near the river, but as in other stretches, the precise location of these sites in relation to the river’s maximum flow cannot be accurately determined.

| Alternative | Wet 10% high (cfs) (used for analysis) | Month(s) indicated 10% (water year) | Median (water year) (cfs) | Dry 90% low (cfs) | Month(s) indicated 90% (water year) |
|-------------|--|-------------------------------------|---------------------------|-------------------|-------------------------------------|
| Current | 3095 | 5 | 580 | 71 | 2 |
| No Action | 3055 | 5 | 563 | 90 | 12 |
| LWSA | 3054 | 5 | 561 | 67 | 2 |
| TROA | 3264 | 5 | 284 | 90 | 11 |

Table CRA.2—Derby/Truckee River Delta

| Site number | Short description | Elevation(s) | Affected, by alternative | | | |
|-------------|--|--------------|--------------------------|--|--|--------|
| | | | | | | |
| 26-WA-2992 | Unknown | 4230 | | | | |
| 26-WA-5213 | Adoth town site, chisled stone foundations | 4180 | C ? | | | T ? |
| 26-WA-5215 | Small historic trash dump; hole in cap can fragments | 4160 | | | | |
| 26-WA-2680 | Lithic scatter | 4000 | | | | |
| 26-WA-2984 | No record | 3980 | | | | |
| 26-WA-2685 | No record | 3980 | | | | |
| 26-WA-3074 | No record | 3910 | | | | |
| 26-WA-3073 | No record | 3910 | | | | |
| 26-WA-1016 | Shaman burial; zoomorphs, CA trade beads | 3880 | | | | |
| 26-WA-1018 | No record | 3875 | | | | |
| 26-WA-1019 | Burial/habitation site | 3872 | | | | |
| 26-WA-1014 | Burial/habitation site | 3870 | | | | |

Of the 12 sites, six are unrecorded, so it is impossible to know precisely what these sites are and their location. Only the Adoth townsite, 26-WA-5213, appears to lie just below the projected high flow elevation of 4185 feet msl and might be partially inundated under current conditions and TROA; however, there is no evidence of flooding reported with the site information.

C. Miscellaneous Tables

Table CRA.3 (A).—California Properties listed on the National Register of Historic Places within the Area of Potential Effect for the revised DEIS/EIR

| Site name/description | National Register status | Year of decision National Register | County |
|---|--------------------------|------------------------------------|--------|
| Boca Dam | Listed, Newlands Project | 1981 | Nevada |
| Donner Camp 2.6 miles W. of Truckee on U.S. 40 | Listed | 1966 | Nevada |
| Kruger House (aka C.B. White's) 10292 Donner Pass Road | Listed | 1982 | Nevada |
| Lake Tahoe Dam Outlet Gates and Gatekeeper's Cabin Tahoe City | Listed | 1972 | Placer |
| Lake Tahoe Dam Tahoe City | Listed, Newlands Project | 1981 | Placer |

Table CRA.3 (A).—California Properties listed on the National Register of Historic Places within the Area of Potential Effect for the revised DEIS/EIR

| Site name/description | National Register status | Year of decision National Register | County |
|--|--------------------------|---------------------------------------|--------|
| Sardine Valley Archeological Site Truckee | Listed | 1971 | Sierra |
| Stampede Site Verdi | Listed | 1971 | Sierra |
| Watson Log Cabin Tahoe City | Listed | 1979 | Placer |

Table CRA.3 (B).—Nevada Properties listed on the National Register of Historic Places within the Area of Potential Effect (primary and secondary) for the revised DEIS/EIR

| Site name/description | National Register status | Year of decision National Register | County |
|--|-----------------------------|---------------------------------------|-----------|
| 1872 California-Nevada State Marker, NW of Verdi | Listed | 1981 | Washoe |
| W.E. Barnard House 950 Joaquin Miller Dr, Reno | Listed | 2002 | Washoe |
| Bethel AME Church 220 Bell St. | Listed | 2001 | Washoe |
| B.D. Billingham House 729 Evans Ave., Reno | Listed | 1974 | Washoe |
| Peleg Brown Ranch 12495 Old Virginia Road, Reno | Listed | 1994 | Washoe |
| Charles Burke House 36 Steward St., Reno | Listed | 1984 | Washoe |
| Cal-Vada Lodge Hotel Stateline Rd and NV 28, Crystal Bay | Listed | 1994 | Washoe |
| California Building 1000 Cowan Dr., Idlewild Park | Listed | 1992 | Washoe |
| Carson River Diversion Dam | Listed, Newlands Project | 1981 | Churchill |
| Churchill County Jail 10 W. Williams Ave., Fallon | Listed | 2002 | Churchill |
| Churchill County Courthouse 10 W. Williams Ave., Fallon | Listed | 1992 | Churchill |
| Clifford House 339 Ralston St., Reno | Listed | 1983 | Washoe |
| Derby Diversion Dam | Listed, Newlands | 1978 | Storey |

Truckee River Operating Agreement
 Final Environmental Impact Statement/Environmental Impact Report

Table CRA.3 (B).—Nevada Properties listed on the National Register of Historic Places within the Area of Potential Effect (primary and secondary) for the revised DEIS/EIR

| Site name/description | National Register status | Year of decision National Register | County |
|---|--------------------------|---------------------------------------|-----------|
| | Project | | |
| Robert Douglass House 10 S. Carson St., Fallon | Listed | 2001 | Churchill |
| El Cortez Hotel 239 West Second, Reno | Listed | 1984 | Washoe |
| First Church of Christ, Scientist W 1st and West St., Reno | Listed | 1999 | Washoe |
| First United Methodist Church West 1st and West St., Reno | Listed | 1983 | Washoe |
| Fleishmann Atmospherium Planetarium, University of Nevada, Reno (hereafter UNR) | Listed | 1994 | Washoe |
| Fort Churchill U.S. 95A 8 miles S. of U.S. 50 | Listed | 1966 | Lyon |
| Fort Churchill and Sand Springs Toll Road | Listed | 1997 | Churchill |
| Frankovich House 557 Washington St. | Listed | 1983 | Washoe |
| Frey Ranch 1140 W. Peckham Lane, Reno | Listed | 1999 | Washoe |
| Lake Shore House Glenbrook Rd., Glenbrook | Listed | 1979 | Douglas |
| Lena Gale Cabin 726 Cedar, Zephyr Cove | Listed | 2001 | Douglas |
| Joseph Giraud House 442 Flint St., Reno | Listed | 1984 | Washoe |
| Glendale School S. Virginia and Kietzke Lane, Reno | Listed | 1978 | Washoe |
| William Graham House 548 California Ave., Reno | Listed | 1983 | Washoe |
| Joseph H. Gray House 457 Court St., Reno | Listed | 1987 | Washoe |
| Greystone Castle 970 Joaquin Miller Dr. , Reno | Listed | 2002 | Washoe |

Table CRA.3 (B).—Nevada Properties listed on the National Register of Historic Places within the Area of Potential Effect (primary and secondary) for the revised DEIS/EIR

| Site name/description | National Register status | Year of decision National Register | County |
|---|-----------------------------|---------------------------------------|-----------|
| Grimes Point | Listed | 1972 | Churchill |
| Harmon School Kirm and Harmon Rds., Fallon | Listed | 1989 | Churchill |
| Hawkins House 549 Court, Reno | Listed | 1979 | Washoe |
| Hazen Store 600 Reno Highway, Hazen | Listed | 2002 | Churchill |
| Humphrey House 476 Ralston St., Reno | Listed | 1983 | Washoe |
| Immaculate Conception Church 590 Pyramid Way, Sparks | Listed | 1992 | Washoe |
| Lahontan Dam and Power Station | Listed, Newlands Project | 1981 | Churchill |
| Lake Mansion U.S. 395 next to Centennial Coliseum, Reno | Listed | 1972 | Washoe |
| Landrum's Hamburger System #1 1300 S. Virginia St., Reno | Listed | 1998 | Washoe |
| Levy House 111-121 California Ave., Reno | Listed | 1983 | Washoe |
| MacKay School of Mines Bldg. UNR | Listed | 1982 | Washoe |
| McCarthy-Platt House 1000 Plumas Dr., Reno | Listed | 1984 | Washoe |
| McKinley Park School, Riverside Drive and Keystone, Reno | Listed | 1985 | Washoe |
| Morrill Hall, UNR | Listed | 1974 | Washoe |
| Mount Rose Elementary School 915 Lander St., Reno | Listed | 1977 | Washoe |
| Nevada-California-Oregon Railroad Depot 325 E. 4th St., Reno | Listed | 1980 | Washoe |
| Nevada-California-Oregon Railroad Locomotive House and Machine Shop 401 E. 4th St., Reno | Listed | 1983 | Washoe |

Truckee River Operating Agreement
 Final Environmental Impact Statement/Environmental Impact Report

Table CRA.3 (B).—Nevada Properties listed on the National Register of Historic Places within the Area of Potential Effect (primary and secondary) for the revised DEIS/EIR

| Site name/description | National Register status | Year of decision National Register | County |
|---|---------------------------|---------------------------------------|-----------|
| Senator Francis G. Newlands House 17 Elm Ct., Reno | Listed | 1966 | Washoe |
| Nortonia Boarding House 150 Ridge St., Reno | Listed | 1983 | Washoe |
| Nystrom Guest House 333 Ralston St., Reno | Listed | 2000 | Washoe |
| Oats Park Grammar School 167 E. Park, Fallon | Listed | 1990 | Churchill |
| Peavine Ranch 11220 N. Virginia St., Reno | Listed | 2000 | Washoe |
| Picolini Hotel 214 Lake St., Reno | Listed | 1984 | Washoe |
| Rainier Brewing Company Bottling Plant 310 Spokane, Reno | Listed | 1980 | Washoe |
| Reno National Bank-First Interstate Bank 204 N. Virginia St., Reno | Listed | 1986 | Washoe |
| Reno Downtown Station (Post Office) 50 S. Virginia St., Reno | Listed , Nevada PO MPS | 1990 | Washoe |
| Riverside Hotel 17 S. Virginia St., Reno | Listed | 1986 | Washoe |
| Sand Springs Station | Listed | 1980 | Churchill |
| Southside School 190 E. Liberty, Reno | Listed | 1993 | Washoe |
| Stillwater Marsh | Listed | 1975 | Churchill |
| Twaddle Mansion 485 W. 5th, Reno | Listed | 1983 | Washoe |
| Tyson House 242 W. Liberty, Reno | Listed | 1983 | Washoe |
| University of Nevada Reno Historic District | Listed | 1987 | Washoe |
| Vachina-California Apartments 45 California Ave. | Listed | 1986 | Washoe |
| Veteran's Memorial School 1200 Locust St. | Listed | 1995 | Washoe |

Table CRA.3 (B).—Nevada Properties listed on the National Register of Historic Places within the Area of Potential Effect (primary and secondary) for the revised DEIS/EIR

| Site name/description | National Register status | Year of decision National Register | County |
|---|--------------------------|---------------------------------------|--------|
| Virginia Street Bridge Over Truckee River | Listed | 1980 | Washoe |
| Washoe County Court House 117 S. Virginia St., Reno | Listed | 1986 | Washoe |
| Washoe County Library, Sparks Branch 814 Victorian Ave., Sparks | Listed | 1992 | Washoe |
| Whittell Estate 5000 NV 28, Incline Village | Listed | 2000 | Washoe |
| Withers Log House 344 Wassou, Crystal Bay | Listed | 2000 | Washoe |

References Cited

- Adovasio, J.M., 1986. "Prehistoric Basketry." In *Handbook of North American Indians*, Vol. 11, Great Basin, pp. 194-205. Washington, D.C.: Smithsonian Institution.
- d'Azevedo, W.L., 1986. "Washoe." In *Handbook of North American Indians*, Vol. 11, Great Basin, pp. 466-498. Washington, D.C.: Smithsonian Institution.
- Elston, R.G., 1986. "Prehistory of the Western Area." In *Handbook of North American Indians*, Vol. 11, Great Basin, pp. 135-148. Washington, D.C.: Smithsonian Institution.
- Fowler, C.S., 1986. "Subsistence." In *Handbook of North American Indians*, Vol. 11, Great Basin, pp. 64-97. Washington, D.C.: Smithsonian Institution.
- Fowler, C.S. and S. Liljeblad, 1986. "Northern Paiute." In *Handbook of North American Indians*, Vol. 11, Great Basin, pp. 435-465. Washington, D.C.: Smithsonian Institution.
- Galloway, J.D., 1947. *Early Engineering Works Contributory to the Comstock*. University of Nevada Bulletin, Geology and Mining Series No. 45. Reno: University of Nevada.
- Hemphill, M., 1996. *Cultural Resource Inventory for the Hunter Creek Water Treatment Plant Project*, Washoe County, Nevada. Prepared by Archeological Research Services, Inc., September 1986, for Sierra Pacific Power Company.
- Hinkle, G. and B. Hinkle, 1987. *Sierra-Nevada Lakes*. Reno: Reprint of 1947 publication by the University of Nevada Press.
- Houghton, S.G., 1994. *A Trace of Desert Waters: The Great Basin Story*. Reno: University of Nevada Press.
- Jennings, J.D., 1986. "Prehistory: Introduction." In *Handbook of North American Indians*, Vol. 11, Great Basin, pp. 113-119. Washington, D.C.: Smithsonian Institution.
- Lamar, Howard R, ed., 1998. *The New Encyclopedia of the American West*. New Haven: Yale University Press.
- Lindstrom, S., 1991. *A Cultural Resource Evaluation of a 20-Acre Parcel on Boca View Court in Glenshire (APN-48-190-04)*, Truckee, California, Nevada County. Prepared in July for Nancy Johnson, Truckee, California.
- Madsen, D.B., 1986. "Prehistoric Ceramics." In *Handbook of North American Indians*, Vol. 11, Great Basin, pp. 206-214. Washington, D.C.: Smithsonian Institution.

- McLane, A.R., 1990. *A Class III Archaeological Reconnaissance for the Wadsworth Community Sewer System and Lagoon, Washoe County, Nevada*. Reno: University of Nevada Desert Research Institute, Quaternary Sciences Center Cultural Resources Short Report No. 90-5 (WA 90-2).
- Mullen Jr., Frank, 1997. *The Donner Party Chronicles*. Reno: Nevada Humanities Committee.
- Nesbitt, P.E., J.D. Hood, and J.L. Kelly, 1991. *Truckee River Drainage Cultural Resource Evaluation*. Sacramento: Resource Protection Division, Cultural Heritage Planning Unit of State Parks and Recreation.
- Raven, S., 1990. *Research Design. Prepared for the Cultural Resources Inventory and Evaluation of the Truckee Meadows Flood Control Project, Washoe and Storey Counties, Nevada*. Included as Appendix N to the 1992 report on the Inventory and Evaluation. Prepared by Archaeological Research Services, Inc., Virginia City, Nevada, for the U.S. Army Corps of Engineers, Sacramento, California.
- Russell, I.C., 1885. *Geological History of Lake Lahontan, a Quaternary Lake of Northwestern Nevada*. United States Geological Survey Monograph XI. Washington, D.C.: Government Printing Office.
- Simonds, W.J., 1996. *The Newlands Project (Third Draft)*. Denver: Bureau of Reclamation History Program.
- State of California, 1991a. *Truckee River Atlas*. Sacramento: State of California, Department of Water Resources.
- _____, 1991b. *Carson River Atlas*. Sacramento: State of California, Department of Water Resources.
- State of Nevada, 1995. *Truckee River Chronology: A Chronological History of the Truckee River and Related Water Issues*. Carson City: Department of Conservation and Natural Resources, Division of Water Planning.
- Townley, J.M., 1977. *Turn This Water into Gold: The Story of the Newlands Project*. Reno: Nevada Historical Society, and Salt Lake City: Publishers Press.
- _____, 1983. *Tough Little Towns on the Truckee (History of Reno Series, Volume One.)* Reno: Great Basin Studies Center.
- Woodward, J., 1991. *Archaeological Survey of the Donner Lake Shoreline and Adjacent Areas within Donner Memorial State Park*. Sacramento: State of California, Resource Protection Division, Cultural Heritage Section for the California Department of Parks and Recreation.

Selected Bibliography

Of Sources Relevant to the Study Areas

- Anderson, Donald, 1981. *Cultural Resources Report: Rest Area Right-of-Way, Interstate 80*. Prepared by the Bureau of Reclamation. Unpublished Survey Report on File in Nevada Cultural Resources Site and Project Files Office, Nevada State Museum, Carson City.
- Ann S. Peak and Associates, 1977. *Cultural Resource Assessment of the River Run Subdivision on the Truckee River, Placer County, California*. Unpublished Survey Report on File in North Central Information Center, California Archaeological Inventory, California State University-Sacramento (hereafter CSU-Sacramento.)
- Archaeological Planning Collaborative, 1979. *Archaeological Records Search and Reconnaissance Survey, Martis Valley Estates No. 4, Truckee, California*. Unpublished Survey Report on File in North Central Information Center, California Archaeological Inventory, CSU-Sacramento.
- Arnold, Brigham A., 1958. *Archaeological Investigations on Federal Lands in Martis Valley, California*. Unpublished Survey Report on File in North Central Information Center, California Archaeological Inventory, CSU-Sacramento.
- Bass, Henry O., 1981. *Archaeological Survey Report for the Proposed California Highway Patrol Commercial Inspection and Scale Facility*. Prepared by the California Department of Transportation. Unpublished Survey Report on File in North Central Information Center, California Archaeological Inventory, CSU-Sacramento.
- _____, 1982. *First Addendum Archaeological Survey Report for the Proposed California Highway Patrol Commercial Inspection and Scale Facility*. Prepared by California Department of Transportation. Unpublished Survey Report on File in North Central Information Center, California Archaeological Inventory, CSU-Sacramento.
- _____, 1983. *California Department of Transportation, Negative Archaeological Survey Report (Highway Improvements)*. Unpublished Survey Report on File in North Central Information Center, California Archaeological Inventory, CSU-Sacramento.
- _____, 1984a. *Archaeological Survey report for the Proposed Interstate 80 Westbound Chain-On Lane Project at Boca, Nevada County, California*. Prepared by California Department of Transportation. Unpublished Survey Report on File in North Central Information Center, California Archaeological Inventory, CSU-Sacramento.

- _____, 1984b. *Archaeological Survey Report for the Proposed Bridge Replacement and Curve Correction Report on State Highway 89, Placer County, California.* Prepared by California Department of Transportation. Unpublished Survey Report on File in North Central Information Center, California Archaeological Inventory, CSU-Sacramento.
- _____, 1989. *Positive Archaeological Survey Report for the Proposed Truckee Bypass Project, Nevada County, California.* Prepared by California Department of Transportation. Unpublished Survey Report on File in North Central Information Center, California Archaeological Inventory, CSU-Sacramento.
- Betts, John, 1997. *Tahoe City Public Utility District Bicycle Path Watershed Mitigation.* Heritage Resource Report #05-17-1261. Truckee Ranger District, Tahoe National Forest, Truckee, CA.
- Bloomer, William, 1987. *Granite Timber Sale.* Archaeological Reconnaissance Report (Summary). Prepared for Tahoe National Forest, U.S. Forest Service. Unpublished Survey Report on File in North Central Information Center, California Archaeological Inventory, CSU-Sacramento.
- Bloomer, William, and William Slater, 2001. *Site Evaluation and Determination of National Register Eligibility for Two Prehistoric Sites in Placer County, California.* Truckee Ranger District, Tahoe National Forest CA-PLA-8 (FS 05-17-57-39.)
- Brown, Jody L., 1999. *Archeological Survey Report for the Proposed Interstate 80 Rehabilitation Project Between Union Mills Overcrossing and Hinton Road, Nevada County, California.* Prepared by California Department of Transportation. Unpublished Survey Report on File in North Central Information Center, California Archaeological Inventory, CSU-Sacramento.
- Buder, Ronald, 1981. *Cultural Resources Report: Proposed Mineral Sale to Granite Construction.* Prepared by the Bureau of Land Management. Unpublished Survey Report on File in Nevada Cultural Resources Site and Project Files Office, Nevada State Museum, Carson City.
- Budy, Elizabeth, 1979. *Cultural Resources Survey of the Proposed Reno-Sparks Sewage Effluent Study.* Prepared for Jones and Stokes Associates, Sacramento, California. Unpublished Survey Report on File in Nevada Cultural Resources Site and Project Files Office, Nevada State Museum, Carson City.
- Bunch, James, 1984. *Cultural Resource Report, Nevada Department of Transportation: Betterment along I-80 from 1.4 Miles West of Patrick to Painted Rock, E.A. 71168.* Unpublished Survey Report on File in Nevada Cultural Resources Site and Project Files Office, Nevada State Museum, Carson City.

- Burke, Thomas D., 1990a. *Cultural Resources Overview for a 120 kV transmission Line Between Squaw valley and Truckee, Nevada and Placer Counties, California*. Prepared for Sierra Pacific Power Company. Unpublished Survey Report on File in North Central Information Center, California Archaeological Inventory, CSU-Sacramento.
- Burke, Thomas, 1990b. *Cultural Resources Reconnaissance Survey for the Reno-Sparks Effluent Pipeline-Wastewater Treatment Capacity Increase Project: The Effluent Pipeline Project*. Prepared for Black and Veatch Engineers by Archaeological Research Services, Inc. Unpublished Survey Report on File in Nevada Cultural Resources Site and Project Files Office, Nevada State Museum, Carson City.
- _____, 1991. *Cultural Resources Inventory for the Chalk Bluff Water Treatment Plant: Raw and Finished Water Pipeline Alternative Routes in Washoe County, Nevada*. Prepared for Sierra Pacific Power Company by Archaeological Research Services. Unpublished Survey Report on File in Nevada Cultural Resources Site and Project Files Office, Nevada State Museum, Carson City.
- Busby, Colin, and James Bard, 1979. *A Class III Cultural Resources Inventory of the Sierra Pacific Power Company's Transmission Line Corridor: Valmy to Mira Loma, Nevada*. Prepared by Basin Research Associates, Oakland, California, for the Sierra Pacific Power Company. Unpublished Survey Report on File in Nevada Cultural Resources Site and Project Files Office, Nevada State Museum, Carson City.
- Carlson, Anne, 1986. *Cultural Resources Overview, Part II: Ethnography*. Report No. 19. Tahoe National Forest, U.S. Forest Service.
- Calvert, Jeff, 1987. *U.S. Forest Service Archaeological Reconnaissance Report Form (Deer Creek Timber Sale)*. Prepared by Tahoe National Forest, U.S. Forest Service. Unpublished Survey Report on File in North Central Information Center, California Archaeological Inventory, CSU-Sacramento.
- _____, 1995. *Confidential Archeological Addendum, Holcomb Dairy THP, I.C. Report #2598*. Unpublished Survey Report on File in Northeast Information Center, California Archaeological Inventory, CSU-Chico.
- Casale, Bill, 1990. *Archaeological Reconnaissance Report ARR No. 05-19-209: Nevada Beach Pump (Station) House*. Prepared by Department of Agriculture, U.S. Forest Service. Unpublished Survey Report on File in Nevada Cultural Resources Site and Project Files Office, Nevada State Museum, Carson City.
- Clay, Vicki L., 1990. *Results of Backhoe Trench Investigations for the Proposed Reno-Sparks Wastewater Treatment facility Expansion, Washoe County, Nevada*. Prepared for CH2M Hill by Archaeological Research Services. Unpublished Survey Report on File in Nevada Cultural Resources Site and Project Files Office, Nevada State Museum, Carson City.

- Claytor, Michael, 1981. *An Archaeological Reconnaissance of the Proposed Greenwood Meadows Development, Union Valley, Nevada County, California*. Prepared for Environalysis. Unpublished Survey Report on File in North Central Information Center, California Archaeological Inventory, CSU-Sacramento.
- Davis, James T., 1958. *The Archaeology of Three Central Sierran Sites*. Unpublished Survey Report on File in North Central Information Center, California Archaeological Inventory, CSU-Sacramento.
- Davis, Jonathan, 1975. *A Report of Preliminary Archaeological Reconnaissance: Proposed Sanitary Sewer Alignments, State Line to Incline Village, Nevada*. Prepared by Nevada Archaeological Survey. Unpublished Survey Report on File in Nevada Cultural Resources Site and Project Files Office, Nevada State Museum, Carson City.
- DeBunch, P., 1983. *Cultural Resources Report, Nevada Department of Transportation: Verdi Bridge Project Structures (B-1687, B-1688), E.A. 71151*. Unpublished Survey Report on File in Nevada Cultural Resources Site and Project Files Office, Nevada State Museum, Carson City.
- deLaureal, Shelly, 1986. *Cultural Resource Inventory of Liberty Village Proposed Subdivision Parcel, Washoe County, Nevada*. Prepared for Roy H. Hibdon, P.E., by Archaeological Research Services. Unpublished Survey Report on File in Nevada Cultural Resources Site and Project Files Office, Nevada State Museum, Carson City.
- Dore, Christopher, 1998. *Cultural Resource Reconnaissance and Overview, Lower Truckee River and Marble Bluff Dam, Washoe County, Nevada*. Unpublished Survey Report on File in Nevada Cultural Resources Site and Project Files Office, Nevada State Museum, Carson City.
- Duke, Daron, 1997. *Glenshire Drive Bridge Replacement Project: National Register Evaluation of Prehistoric Site 05-17-57-569*. Tahoe National Forest Report #05-17-1252. Unpublished Survey Report on File in North Central Information Center, California Archaeological Inventory, CSU-Sacramento.
- Elston, Robert, 1980. *Cultural Resources Report: Gabion Bank Stabilization Project*. Unpublished Survey Report on File in Nevada Cultural Resources Site and Project Files Office, Nevada State Museum, Carson City.
- Elston, Robert, Jonathan Davis, Alan Leventhal, and Cameron Covington, 1977b. *The Archaeology of the Tahoe Reach of the Truckee River*. Prepared for the Tahoe-Truckee Sanitation Agency by the Northern Division of the Nevada Archaeological Survey. Unpublished Survey Report on File in Nevada Cultural Resources Site and Project Files Office, Nevada State Museum, Carson City.

- Elston, Robert, Jonathan Davis, Alan Leventhal, and Cameron Covington, 1977a. *The Archaeology of the Tahoe Reach of the Truckee River*. Survey Report on File in North Central Information Center, California Archaeological Inventory, CSU-Sacramento.
- Fryman, Frank B., 1985. *Cultural Resources Survey of Branch of Roads Project, PLIR Consolidated No. 5, Pyramid Lake Indian Reservation, Washoe County, Nevada*. Prepared by Phoenix Area Office, Bureau of Indian Affairs. Unpublished Survey Report on File in Nevada Cultural Resources Site and Project Files Office, Nevada State Museum, Carson City.
- Furnis, C. Lynn, 1986. *Cultural Resource Inventory of Windless Bay Marina Facility, Washoe County, Nevada*. Prepared for the Pyramid Lake Paiute Tribe by Archaeological Research Services, Inc. Unpublished Survey Report on File in Nevada Cultural Resources Site and Project Files Office, Nevada State Museum, Carson City.
- Green, Phillip, 1988. *Archaeological Monitoring of the Glendale Crossing of the Reno-Sparks Interceptor Sewer Line in Washoe County, Nevada*. Prepared for Kennedy/Jenks/Chilton Consulting Engineers by Archaeological Research Services. Unpublished Survey Report on File in Nevada Cultural Resources Site and Project Files Office, Nevada State Museum, Carson City.
- Hardy, Kathy, 1986. *Archaeological Reconnaissance Report: Crystal Bay Erosion Control Project*. Prepared by U.S. Department of Agriculture, Forest Service. Unpublished Survey Report on File in Nevada Cultural Resources Site and Project Files Office, Nevada State Museum, Carson City.
- Hemphill, Martha, 1986. *Cultural Resource Inventory for the Hunter Creek Water Treatment Plant Project, Washoe County, Nevada*. Prepared for Sierra Pacific Power Company by Archaeological Research Services. Unpublished Survey Report on File in Nevada Cultural Resources Site and Project Files Office, Nevada State Museum, Carson City.
- Jackson, W. Turrentine, Rand Herbert, and Stephen Wee, 1982. *History of the Tahoe National Forest, 1840-1940: A Cultural Resources Overview History*. Report No. 15. Tahoe National Forest, U.S. Forest Service.
- Jensen and Associates, 1992a. *Archaeological Inventory Survey, McManus' Proposed Land Split and Development Project, c. 1 Acre in Truckee on East South River Street, Nevada County, California*. Prepared for Sylvester Engineering, Inc. Unpublished Survey Report on File in North Central Information Center, California Archaeological Inventory, CSU-Sacramento.

- _____, 1992b. *Archaeological Inventory Survey, High Country Properties, Ltd., Subdivision Project, c. 120 Acres near Truckee, Nevada County, California.* Prepared for High Country Properties. Unpublished Survey Report on File in North Central Information Center, California Archaeological Inventory, CSU-Sacramento.
- _____, 1992c. *Archaeological Inventory Survey, Joel Williams' Subdivision and Development Project, c. 2.85 Acres Adjacent to the Truckee River, East South River Street, Truckee, Nevada County, California.* Prepared for Joel Williams. Unpublished Survey Report on File in North Central Information Center, California Archaeological Inventory, CSU-Sacramento.
- Johnson, Frank W., 1991. *The Squaw Valley to Bullshead Project: A Cultural Resource Inventory for a 120 kV Powerline Route in Placer County, California.* Prepared for the Sierra Pacific Power Company. Unpublished Survey Report on File in North Central Information Center, California Archaeological Inventory, CSU-Sacramento.
- Johnson, Gary, 1972. *Archaeological Reconnaissance Report (Summary): Hopkins Land Exchange.* Prepared by Tahoe National Forest, U.S. Forest Service. Unpublished Survey Report on File in North Central Information Center, California Archaeological Inventory, CSU-Sacramento.
- Jones and Stokes, 1999. *Cultural Resources Inventory Report for the Williams Fiber Optic Cable System, Sacramento to the California / Nevada Border, Sacramento, Placer and Nevada Counties, California.* Unpublished Survey Report on File in North Central Information Center, California Archaeological Inventory, CSU-Sacramento.
- _____, 2000. *Cultural Resources Inventory and Evaluation for Three Bridges and Nine Culverts, Nevada County, California.* Prepared for Williams Communications, Inc. Unpublished Survey Report on File in North Central Information Center, California Archaeological Inventory, CSU-Sacramento.
- _____, 2001. *Cultural Resources Survey Report for the Farad Diversion Dam Replacement Project.* Prepared for Sierra Pacific Power Company. Unpublished Survey Report on File in North Central Information Center, California Archaeological Inventory, CSU-Sacramento.
- Kautz, Robert, 1991. *An Archaeological Reconnaissance of the Chalk Bluff Water Line, Washoe County, Nevada.* Prepared for Sierra Pacific Power Company by Mariah Associates. Unpublished Survey Report on File in Nevada Cultural Resources Site and Project Files Office, Nevada State Museum, Carson City.
- Kautz, Robert R., and Peter B. Mires, 1992. *A Cultural Resource Inventory of Two Blocks in Wadsworth, Nevada.* Prepared for the Pyramid Lake Housing Authority by Mariah Associates. Unpublished Survey Report on File in Nevada Cultural Resources Site and Project Files Office, Nevada State Museum, Carson City.

- Kelly, Robert, 1991. *Archaeological Survey of the Proposed Reno Cannon International Airport Expansion Area, Washoe County, Nevada*. Prepared by Archaeological Consulting Services, Ltd. Unpublished Survey Report on File in Nevada Cultural Resources Site and Project Files Office, Nevada State Museum, Carson City.
- Kraushaar, Richard, 1984. *Archaeological Reconnaissance Report ARR No. 05-19-134: Nevada Beach Dwarf Mistletoe Suppression Project*. Prepared by U.S. Department of Agriculture, Forest Service. Unpublished Survey Report on File in Nevada Cultural Resources Site and Project Files Office, Nevada State Museum, Carson City.
- Kuffner, Carmen, 1988. *Cultural Resource Inventory of a 160-Acre Parcel for Prospector Gaming Enterprises, Washoe County, Nevada*. Prepared for Prospector Gaming Enterprises by Archaeological Research Services. Unpublished Survey Report on File in Nevada Cultural Resources Site and Project Files Office, Nevada State Museum, Carson City.
- Leventhal, Alan, 1975. *Preliminary Archaeological Reconnaissance of Squaw Valley Interceptor*. Prepared by Nevada Archaeological Survey. Unpublished Survey Report on File in North Central Information Center, California Archaeological Inventory, CSU-Sacramento.
- Lindstrom, Susan, 1985. *A Cultural Resource Reconnaissance of the U.S. Forest Service 160-Acre Parcel, Nevada County, California*. Prepared for the Planning Group. Unpublished Survey Report on File in North Central Information Center, California Archaeological Inventory, CSU-Sacramento.
- _____, 1986. *A Cultural Resource Reconnaissance of the North Shore Transit Maintenance Facility Environmental Impact Report, Placer County, California*. Prepared for Foster Engineering. Unpublished Survey Report on File in North Central Information Center, California Archaeological Inventory, CSU-Sacramento.
- _____, 1989a. *A Cultural Resource Evaluation of the Proposed Glenshire-Devonshire Subdivision near Truckee, Nevada County, California*. Prepared for Vail Engineering. Unpublished Survey Report on File in North Central Information Center, California Archaeological Inventory, CSU-Sacramento.
- _____, 1989b. *A Cultural Resource Evaluation of the Prosser Village EIR Near Truckee, California, Nevada County*. Prepared for Planning Concepts. Unpublished Survey Report on File in North Central Information Center, California Archaeological Inventory, CSU-Sacramento.
- _____, 1989c. *A Cultural Resource Evaluation of the Elks Point Harbor Masterplan, Lake Tahoe, Douglas County, Nevada*. Prepared for Alpengroup, Lake Tahoe, Nevada. Unpublished Survey Report on File in Nevada Cultural Resources Site and Project Files Office, Nevada State Museum, Carson City.

- _____, 1990. *Cultural Resource Evaluation, Truckee Sanitation District Administration Complex Project, Nevada County, Truckee, California*. Prepared for Ward-Young Architecture and Planning, Truckee, California. Unpublished Survey Report on File in North Central Information Center, California Archaeological Inventory, CSU-Sacramento.
- _____, 1991a. *A Cultural Resource Evaluation of a 20-Acre Parcel on Boca View Court in Glenshire (APN-48-190-04), Truckee, Nevada County, California*. Prepared for Nancy Johnson. Unpublished Survey Report on File in North Central Information Center, California Archaeological Inventory, CSU-Sacramento.
- _____, 1991b. *Olympic Heights Pipeline Project, Phase I Cultural Resource Evaluations, Truckee, California, Nevada County*. Prepared for Sauers Engineering. Unpublished Survey Report on File in North Central Information Center, California Archaeological Inventory, CSU-Sacramento.
- _____, 1991c. *A Cultural Resource Surface Survey of the Tahoe Truckee Sanitation Agency Truckee Sanitary District Project, A 91-Acre Parcel (APN 19-430-05 & 10), Truckee, California, Nevada County*. Prepared for the Tahoe Truckee Sanitation Agency. Unpublished Survey Report on File in North Central Information Center, California Archaeological Inventory, CSU-Sacramento.
- _____, 1991d. *Cultural Resource Reconnaissance Report 05-19-268: A Cultural Resource Surface Survey of the 64-Acre Tract, Tahoe City, California, Placer County*. Prepared for U.S. Department of Agriculture, Forest Service. Unpublished Survey Report on File in North Central Information Center, California Archaeological Inventory, CSU-Sacramento.
- _____, 1992a. *A Cultural Resource Surface Survey of the Tahoe Truckee Forest Tract Water System 1.8 Acre Parcel (APN 96-320-11), Squaw Valley, California, Placer County*. Prepared for Tahoe City Public Utility District. Unpublished Survey Report on File in North Central Information Center, California Archaeological Inventory, CSU-Sacramento.
- _____, 1992b. *A Cultural Resource Surface Survey of the Tahoe Truckee Sanitation Agency Effluent Spray-Field Project, 290 Acres Near Truckee, California, Nevada County*. Prepared for the Tahoe Truckee Sanitation Agency. Unpublished Survey Report on File in North Central Information Center, California Archaeological Inventory, CSU-Sacramento.
- _____, 1997. *Glenshire Drive Bridge Replacement Project Nevada County, California, USDA Forest Service No. 05-17-1170*. Unpublished Survey Report on File in North Central Information Center, California Archaeological Inventory, CSU-Sacramento.

- _____, 1999. *Heritage Resource Inventory of the Gardner Project*. Unpublished Survey Report on File in North Central Information Center, California Archaeological Inventory, CSU-Sacramento.
- _____, 2002. *Heritage Resource Study of the Trout Creek Restoration Project*. Report prepared for the Town of Truckee. Unpublished Survey Report on File in North Central Information Center, California Archaeological Inventory, CSU-Sacramento.
- Markley, Richard, and Gregory Henton, 1985a. *Cultural Resources Overview. Part III: Cultural Resources Management. Report No. 18*. Tahoe National Forest, U.S. Forest Service
- _____, 1985b. *Cultural Resources Overview. Part I: Prehistory. Report No. 20*. Tahoe National Forest, U.S. Forest Service.
- Matranga, P., 1981. *Cultural Resources Report: SR28 WA-4.98 to 10.99: Lakeshore Drive North to the Nevada-California State Line*. Prepared by the Nevada Department of Transportation. Unpublished Survey Report on File in Nevada Cultural Resources Site and Project Files Office, Nevada State Museum, Carson City.
- McLane, Alvin R., 1990. *A Class III Archaeological Reconnaissance for the Wadsworth Community Sewer System and Lagoon, Washoe County, Nevada*. Prepared for Indian Health Service by Desert Research Institute. Unpublished Survey Report on File in Nevada Cultural Resources Site and Project Files Office, Nevada State Museum, Carson City.
- McNeil, J., 1983. *Cultural Resources Report: Survey of Clark Station Old Highway Alignment, E A. 71124*. Prepared by the Nevada Department of Transportation. Unpublished Survey Report on File in Nevada Cultural Resources Site and Project Files Office, Nevada State Museum, Carson City.
- McQueen, Robert, et.al. 1997. *A Cultural Resources Assessment of a 32-Acre Parcel at the End of South River Street, Truckee, California*. Report prepared for the Town of Truckee. Unpublished Survey Report on File in North Central Information Center, California Archaeological Inventory, CSU-Sacramento.
- Miller, Margaret, and Robert Elston, 1979. *The Archeology of the Glendale Site (26Wa2065)*. Prepared by the Archaeological Survey, University of Nevada/Reno. Unpublished Survey Report on File in Nevada Cultural Resources Site and Project Files Office, Nevada State Museum, Carson City.
- Mires, Peter B., Robert Kautz, and Nancy Botti, 1992a. *Archaeological Testing of Nine Locations Along the Tahoe Reach, Martis to Squaw Valley, 120 kV Transmission Line Project, Placer County, California*. Prepared by Mariah Associates for the Sierra Pacific Power Company. Unpublished Survey Report on File in North Central Information Center, California Archaeological Inventory, CSU-Sacramento.

- Mires, Peter B., Robert R. Kautz, and Nancy Botti, 1992b. *Placer 23 Revisited: Archaeological Testing at Site 4-PLA-23, Placer County, California*. Prepared by Mariah Associates for the Sierra Pacific Power Company. Unpublished Survey Report on File in North Central Information Center, California Archaeological Inventory, CSU-Sacramento.
- Neily, Robert B., 1991. *Archaeological Survey of the Proposed Reno Cannon International Airport Expansion Area, Washoe County, Nevada*. Prepared by Archaeological Consulting Services, Ltd. for Coffman Associates.
- Nesbitt, Paul E., Joe D. Hood, and John L. Kelly, 1991. *Truckee River Drainage Cultural Resource Evaluation*. Prepared by the Cultural Heritage Planning Unit, Resource Protection Division, State Department of Parks and Recreation under interagency agreement for the California Department of Water Resources, Central Division, Sacramento.
- No Author, 1971. *Cultural and Historical Significance of the Lake Tahoe Region: A Guide for Planning*. Prepared for Tahoe Regional Planning Agency and U.S. Forest Service. Unpublished Survey Report on File in North Central Information Center, California Archaeological Inventory, CSU-Sacramento.
- Norcross, Gene, 1961. *Russel Valley Survey Including the Area West of Boca Hill*. Unpublished Survey Report on File in North Central Information Center, California Archaeological Inventory, CSU-Sacramento.
- Offerman, Janis, 1989. *California Department of Transportation, Negative Archaeological Survey Report (Westbound I-80 South of Truck Inspection Station)*. Prepared by California Department of Transportation. Unpublished Survey Report on File in North Central Information Center, California Archaeological Inventory, CSU-Sacramento.
- _____, 1990. *A Report on an Archaeological Survey for a Proposed Road Improvement Project on State Route 267 Just South of Truckee in Nevada County, California*. Prepared by California Department of Transportation. Unpublished Survey Report on File in North Central Information Center, California Archaeological Inventory, CSU-Sacramento.
- _____, 1991a. California Department of Transportation. *Negative Findings Archaeological Survey Report - Supplemental*. Prepared by California Department of Transportation. Unpublished Survey Report on File in North Central Information Center, California Archaeological Inventory, CSU-Sacramento.
- _____, 1991b. California Department of Transportation. *Negative Archaeological Survey Report (Truckee River Bridge Replacement)*. Prepared by the California Department of Transportation. Unpublished Survey Report on File in North Central Information Center, California Archaeological Inventory, CSU-Sacramento.

- Padon, Beth, 1987. *A Cultural Resource Assessment of the Proposed Placer County Administration Center, County of Placer*. Prepared for Placer County Administration and Tahoe Regional Planning Agency. Unpublished Survey Report on File in North Central Information Center, California Archaeological Inventory, CSU-Sacramento.
- Payen, Louis, and William Olsen, 1969. *Archeological Investigations in Stampede Reservoir, Sierra County, California*. Unpublished Survey Report on File in Northeast Information Center, California Archaeological Inventory, CSU-Chico.
- Payen, Louis A., 1973. *An Archaeological Inventory of the Truckee River Interceptor and Martis Valley Treatment Plant Site, Placer and Nevada Counties, California*. Unpublished Survey Report on File in North Central Information Center, California Archaeological Inventory, CSU-Sacramento.
- Peak and Associates, Inc., 1984. *Cultural Resources Assessment of the Proposed Glenshire/Devonshire Wastewater Treatment and Disposal Alternatives, Nevada County, California*. Prepared for George Nolte and Associates. Unpublished Survey Report on File in North Central Information Center, California Archaeological Inventory, CSU-Sacramento.
- _____, 1988. *Class III Cultural Resource Inventory for the California Section of the Proposed American Telephone and Telegraph Company Fiber Optic Facilities Installation (Cheyenne, Wyoming to Rancho Cordova, California)*. Prepared for Coates Field Service, Inc. Unpublished Survey Report on File in North Central Information Center, California Archaeological Inventory, CSU-Sacramento.
- _____, 1990. *Cultural Resources Assessment of the Proposed Hobart Mills Townsite Parcel, Nevada County, California*. Prepared for Cook Associates. Unpublished Survey Report on File in North Central Information Center, California Archaeological Inventory, CSU-Sacramento.
- _____, 1991. *Cultural Resource Assessment of the Proposed Bi-State Petroleum Cardlock Lot East of 10816 River Street, Truckee, California*. Prepared for Civil and Geotechnical Engineers. Unpublished Survey Report on File in North Central Information Center, California Archaeological Inventory, CSU-Sacramento.
- Pendleton, Lorann S.A., Alvin R. McLane, and David Hurst Thomas, 1982. *Cultural Resource Overview, Carson City District, West Central Nevada*. Unpublished Survey Report on File in Nevada Cultural Resources Site and Project Files Office, Nevada State Museum. Cultural Resource Series, Monograph No. 5, 2 Parts. Nevada State Office, Bureau of Land Management, Reno, Nevada.

- Peterson, Robert, 1974. *Preliminary Case Report on Cultural Resources of Tahoe-Truckee Sanitation Agency's Truckee River Interceptor Line between Tahoe City and Truckee.* Unpublished Survey Report on File in North Central Information Center, California Archaeological Inventory, CSU-Sacramento.
- Pierce, Christopher, 1982. *Report on Cultural Resources Reconnaissance of Two Linear Miles of Water Line Right-of-Way Near Nixon, Nevada.* Unpublished Survey Report on File in Nevada Cultural Resources Site and Project Files Office, Nevada State Museum, Carson City.
- Randolf, Joseph, and Thomas D. Burke, 1991. *Cultural Resources Survey for a 120 kV Transmission Line between Squaw Valley and Truckee, Nevada and Placer Counties, California.* Unpublished Survey Report on File in North Central Information Center, California Archaeological Inventory, CSU-Sacramento.
- Raven, Shelly, 1990. *Research Design Prepared for the Cultural Resources Inventory and Evaluation Truckee Meadows Flood Control Project Washoe and Storey Counties, Nevada.* Appendix N. In: *Cultural Resources Inventory and Evaluation: Truckee River Flood Control Project, Washoe and Storey Counties, Nevada*, prepared for the U.S. Army Corps of Engineers, Sacramento.
- Rowley, William D., 1990. *The Pioneer Ditch: An Historical Evaluation.* Prepared for Archaeological Research Services. Unpublished Survey Report on File in Nevada Cultural Resources Site and Project Files Office, Nevada State Museum, Carson City.
- Rusco, Mary, 1981. *A Preliminary Review of Cultural Resources along the Truckee River from Stateline to West Reno.* Prepared for Blakemore-Scott Associates. Unpublished Survey Report on File in Nevada Cultural Resources Site and Project Files Office, Nevada State Museum, Carson City.
- Rush, Alexander R., 1980. *Archaeological Reconnaissance of the Baldson Timber Sale, Nevada and Placer Counties, California.* Prepared by the Tahoe National Forest, U.S. Forest Service. Unpublished Survey Report on File in North Central Information Center, California Archaeological Inventory, CSU-Sacramento.
- Schmitt, Dave, 1989. *Cultural Resources Survey Report for Proposed Boomtown RV Park.* Prepared by Intermountain Research. Unpublished Survey Report on File in Nevada Cultural Resources Site and Project Files Office, Nevada State Museum, Carson City.
- Seelinger, Evelyn, Bonita Brown, Mary Rusco, and Donald Tuohy, 1979. *Cultural Resources Overviews of Five Proposed Wilderness Areas in Northern Nevada: Heusser Bristlecone Natural Area, Goshute Canyon, Blue Lake, Mahogany Mountain, Tule Peak.* Unpublished Survey Report on File in Nevada Cultural Resources Site and Project Files Office, Nevada State Museum, Carson City.

Smith, Carrie, 1989a. *Alder/Prosser Compartment, Archaeological Reconnaissance Report*. Prepared by Tahoe National Forest, U.S. Forest Service. Unpublished Survey Report on File in North Central Information Center, California Archaeological Inventory, CSU-Sacramento.

_____, 1989b. *Alder/Prosser Compartment, Archaeological Reconnaissance Report No. 05-17-782*. Prepared by the Tahoe National Forest, U.S. Forest Service. Unpublished Survey Report on File in North Central Information Center, California Archaeological Inventory, CSU-Sacramento.

_____, 1990a. *Truckee Wildlife Projects Fiscal Year 1990, Nevada and Placer Counties*. Cultural Resources Inventory Report No. 05-17-888. Prepared by National Forest Service. Unpublished Survey Report on File in North Central Information Center, California Archaeological Inventory, CSU-Sacramento.

_____, 1990b. *Archaeological Reconnaissance Report for the Truckee Plantation Release Project*. Prepared by the Tahoe National Forest. Unpublished Survey Report on File in North Central Information Center, California Archaeological Inventory, CSU-Sacramento.

_____, 1990c. *Truckee Plantation Release, Archaeological Reconnaissance Report No. 05-17-848*. Prepared by Tahoe National Forest, U.S. Forest Service. Unpublished Survey Report on File in North Central Information Center, California Archaeological Inventory, CSU-Sacramento.

_____, 1990d. *Truckee Trails Project, Archaeological Reconnaissance Report No. 05-17-856*. Prepared by Tahoe National Forest, U.S. Forest Service. Unpublished Survey Report on File in North Central Information Center, California Archaeological Inventory, CSU-Sacramento.

_____, 1992a. *Cultural Resource Inventory of the Elvis Commercial Fuelwood Project, Nevada County, Truckee Ranger District, Tahoe National Forest, Report No. 05-17-972*. Prepared by Tahoe National Forest, U.S. Forest Service. Unpublished Survey Report on File in North Central Information Center, California Archaeological Inventory, CSU-Sacramento.

_____, 1992b. *Cultural Resource Inventory of the Timber Stand Improvement and Reforestation Within the Donner Burn Project (Report No. 05-17-985)*. Prepared by Tahoe National Forest, U.S. Forest Service. Unpublished Survey Report on File in North Central Information Center, California Archaeological Inventory, CSU-Sacramento.

Smith, Douglas, 2000. *Confidential Archeological Addendum, Holcomb Dairy THP*. Unpublished Survey Report on File in Northeast Information Center, California Archaeological Inventory, CSU-Chico.

- Smith, Regina, 1978. *Cultural Resources Report, Right-of-Way on Pyramid Lake Indian Reservation*. Unpublished Survey Report on File in Nevada Cultural Resources Site and Project Files Office, Nevada State Museum, Carson City.
- Speer, Michael, 1984. *Historical Research Evaluation Report on the Boca Brewery Site*. Prepared for California Department of Transportation. Unpublished Survey Report on File in Mid-Pacific Regional Office, Bureau of Reclamation, Sacramento.
- Stearns, Steven, 1981. *Cultural Resources Report: I-80 Overlay (E.A. 70654) from Stateline to Verdi*. Prepared by the Nevada Department of Transportation. Unpublished Survey Report on File in Nevada Cultural Resources Site and Project Files Office, Nevada State Museum, Carson City.
- Steinberg, L., 1981. *Cultural Resources Report, Nevada Department of Transportation: IR-80 Wadsworth Interchange Material Pits, E.A. 71045*. Unpublished Survey Report on File in Nevada Cultural Resources Site and Project Files Office, Nevada State Museum, Carson City.
- Stevenson, Tracey A., 1985. *Preliminary Cultural Resources Investigation of the Edgewater Subdivision Project Parcel, Washoe County, Nevada*. Prepared for Churn, Fittinghoff, and Associates, Inc. by Archaeological Research Associates. Unpublished Survey Report on File in Nevada Cultural Resources Site and Project Files Office, Nevada State Museum, Carson City.
- Stornetta, Susan, 1990. *The Archaeological Survey of a Proposed Gravel Pit in Storey County, Nevada, Near Patrick*. Prepared for Granite Construction by Intermountain Research. Unpublished Survey Report on File in Nevada Cultural Resources Site and Project Files Office, Nevada State Museum, Carson City.
- _____, 1991. *Cultural Resources Inventory Project: IMR Job No. 705*. Prepared by Intermountain Research. Unpublished Survey Report on File in Nevada Cultural Resources Site and Project Files Office, Nevada State Museum, Carson City.
- Stornetta, Susan, and Robert Elston, 1992. *The Archaeological Survey of Two Sewer Interceptor Crossings of the Truckee River between Mogul and Mayberry Drive, Washoe County, Nevada*. Prepared for the City of Reno by Intermountain Research. Unpublished Survey Report on File in Nevada Cultural Resources Site and Project Files Office, Nevada State Museum, Carson City.
- Toll, Susan Stornetta, and Robert Elston, n.d.. *A Cultural Resource Overview of Prehistoric and Historic Sites Located on Private Lands in the Tahoe Basin*. Prepared by Intermountain Research for the U.S. Forest Service. Unpublished Survey Report on File in North Central Information Center, California Archaeological Inventory, CSU-Sacramento.

- _____, 1981a. *A Literature Review of the Cultural resources Along the Truckee River Between Floriston Dam and Washo Hydroelectric Plant*. Prepared for Sierra Pacific Power Company. Unpublished Survey Report on File in North Central Information Center, California Archaeological Inventory, CSU-Sacramento.
- _____, 1981b. *A Literature Review of Cultural Resources along the Truckee River between Floriston Dam and Washoe Hydroelectric Plant (IMR Project #365)*. Prepared for Sierra Pacific Power Company by Intermountain Research. Unpublished Survey Report on File in Nevada Cultural Resources Site and Project Files Office, Nevada State Museum, Carson City.
- Townsend, Gail, 1975. *Preliminary Archaeological Reconnaissance of Reno-Verdi Interceptor*. Prepared by Bureau of Land Management. Unpublished Survey Report on File in Nevada Cultural Resources Site and Project Files Office, Nevada State Museum, Carson City.
- _____, 1976. *A Report of Preliminary Archaeological Reconnaissance: P.A.R. for NHD Project No. M-476(1) 70676*. Widening of Glendale Road - NAS Contract No. 118N. Unpublished Survey Report on File in Nevada Cultural Resources Site and Project Files Office, Nevada State Museum, Carson City.
- Tuohy, Donald, 1972. *Report on an Archaeological Survey of the Truckee River Highway Bridge at Nixon, Nevada*. Unpublished Survey Report on File in Nevada Cultural Resources Site and Project Files Office, Nevada State Museum, Carson City.
- Tuohy, Donald, ca., 1975. *Evaluative Report on Archaeological Sites Located Near Marble Bluff Dam and Fishway, Pyramid Lake Paiute Reservation, Nevada*. Prepared for the Bureau of Reclamation, Mid-Pacific Region, Sacramento, California. Copy on file with the Bureau of Reclamation, Sacramento.
- Tuohy, Donald, and Alvin James, 1980. *Pyramid Lake Housing Authority, NV 4-6 and NV 4-7*. Archaeological Resources Report. Unpublished Survey Report on File in Nevada Cultural Resources Site and Project Files Office, Nevada State Museum, Carson City.
- Tuohy, Donald and Mercedes Stein, 1969. *A Late Lovelock Shaman and His Grave Goods*. In "Miscellaneous Papers on Nevada Archaeology 1-8," Nevada State Museum Anthropological, Papers No. 14, pp. 97-130.
- Turner, Arnie L., and Maribeth Hamby, 1982. *The Intensive Archaeological Reconnaissance of 15 Parcels in the Boca, Loyalton, and Sierraville Locality*. Report No. 13, Tahoe National Forest, U.S. Forest Service. Survey Report on File in North Central Information Center, California Archaeological Inventory, CSU-Sacramento.

- Turner, T.H., 1985. *Cultural Resources Report: Materials Pit*. Prepared by Nevada Department of Transportation. Unpublished Survey Report on File in Nevada Cultural Resources Site and Project Files Office, Nevada State Museum, Carson City.
- Vierra, Robert, 1990. *A Cultural Resource Survey of the Juniper Ridge Development Project, Washoe County, Nevada*. Prepared for Land of Sierra, Inc., by Mariah Associates. Unpublished Survey Report on File in Nevada Cultural Resources Site and Project Files Office, Nevada State Museum, Carson City.
- Villiard, Perette, 1982. *Cultural Resources Report, Boca Bridge Project, Tahoe National Forest*. Prepared for Tahoe National Forest, U.S. Forest Service. Unpublished Survey Report on File in North Central Information Center, California Archaeological Inventory, CSU-Sacramento.
- Weigel, Lawrence, 1983. *An Archaeological Survey Report for Widening and Redecking of the Boca Bridges on Interstate 80, Nevada County*. Prepared for the California Department of Transportation. Unpublished Survey Report on File in North Central Information Center, California Archaeological Inventory, CSU-Sacramento.
- Welch, Patrick, and James West, 1998. *An Evaluation of the Little Truckee River Weir*. Bureau of Reclamation, MP Region, CR Report 98-13. Unpublished Survey Report on File in North Central Information Center, California Archaeological Inventory, CSU-Sacramento.
- West, G. James, 1981. *Archaeological Survey of the "64 Acre Tract" Near Tahoe City, Placer County, California*. Unpublished Survey Report on File in North Central Information Center, California Archaeological Inventory, CSU-Sacramento.
- Wilson, Norman L., and Jeffrey Wilson, 1966. *The Survey of the Martis Creek Reservoir Project, Placer and Nevada Counties, California*. Prepared for the National Park Service. Unpublished Survey Report on File in North Central Information Center, California Archaeological Inventory, CSU-Sacramento.
- Wallner, Liz, 1997. *Cultural Resource Inventory for the Little Truckee Insteam Restoration Project, Sierraville Ranger District, Tahoe National Forest, Sierra County, California*. Unpublished Survey Report on File in Northeast Information Center, California Archaeological Inventory, CSU-Chico.
- Wrobleski, David, 1990. *Cultural Resources Inventory of 127 Acres (The Blesso Property) in West Reno, Washoe County, Nevada*. Prepared for Sierra Pacific Power Company by Archaeological Research Services. Unpublished Survey Report on File in Nevada Cultural Resources Site and Project Files Office, Nevada State Museum, Carson City.

Young, Bertrand, 1987a. *Cultural Resource Inventory of a Proposed Fibre Optic Cable Trench Between Fernley and Silver Springs, Lyon County, Nevada*. Prepared by Archaeological Research Services for Nevada Bell, Reno, Nevada. Unpublished Survey Report on File in Nevada Cultural Resources Site and Project Files Office, Nevada State Museum, Carson City.

_____, 1987b. *Addendum to a Cultural Resource Inventory of a Proposed Fibre Optic Cable Trench Between Fernley and Silver Springs, Lyon County, Nevada*. Prepared by Archaeological Research Services for Nevada Bell, Reno, Nevada. Unpublished Survey Report on File in Nevada Cultural Resources Site and Project Files Office, Nevada State Museum, Carson City.